gen. lib
Reference
O. Kind
5-15-34
13970
cop. 2

CONTENTS

CONTRIBUTED PAPERS

Reference books of 1905: third supplement to the A. L. A. "Guide"	*Alice B. Kroeger*	1
Library work for the blind	*E. E. Allen*	8
Special libraries	*R. H. Whitten*	12
Methods of bookbuying	*Theodosia Macurdy, F. H. Whitmore, Mary L. Lamprey*	17
How a small library supplies a large number of people with books	*Mary L. Titcomb*	51
An innovation in library meetings	*Lutie E. Stearns*	55
Library legislation in 1905	*Asa Wynkoop*	57
The library in the community	*E. C. Richardson*	107
The organization of a library in a small town: a personal experience	*Eliz. D. Renninger*	112
Opportunities for bibliographical work	*W. C. Lane*	118
Methods of school circulation of library books	*G. T. Clark*	155
Is there a need for instruction in library methods by the normal schools and universities?	*F. B. Cooper*	157
A library course given to city normal school students.	*Linda M. Clatworthy*	160
Princeton preceptorial system and the university library	*V. L. Collins*	163
School work of the District of Columbia Public Library.	*G. F. Bowerman*	165
Systematic instruction in the use of the library at Grand Rapids, Mich.	*May G. Quigley*	166
Library and school work in Newark, N. J.	*Marjory L. Gilson*	167
Books and life	*E. A. Birge*	203
The Library of Congress classification and its printed catalog cards	*F. C. Hicks*	255
The use of printed cards in the Northwestern University Library	*Lodilla Ambrose*	257
The printed catalog cards of the Library of Congress: further comparisons of use	. . .	260
Further notes on the number of catalog cards to a book	*W. W. Bishop*	270
Practical bibliography: notes on the making of printed book lists	*Augusta H. Leypoldt*	303
Remarks on the art of using a library	*Louise Connolly*	308
The business end of a library	*Annie A. Pollard*	311
Book lists and bulletins in the children's rooms	*Alice G. Whitbeck*	316
United States public documents and their catalogs	*Edith E. Clarke*	317
Library Association of the United Kingdom, Annual meeting	. . .	324, 720
Address of the President: One phase of library development	*Frank P. Hill*	C3
Library progress in Rhode Island	*H. L. Koopman*	C10
The library as a factor in modern civilization	*W. H. P. Faunce*	C18
Subjects fit for fiction	*Owen Wister*	C20
The librarian of the desert	*H. L. Koopman*	C25
The relation of libraries to municipal government	*David L. Boody*	C28
The public library as a municipal institution, from the administrative standpoint	*H. G. Wadlin*	C30
The song of the library staff	*Sam Walter Foss*	C35
The basis of taxation for public libraries	*J. H. Canfield*	C36

The whole duty of a library trustee, from a librarian's standpoint	*A. E. Bostwick*	C40
The ideal relations between trustees and librarian	*Melvil Dewey*	C44
The need of an A. L. A. collection of plans of library buildings	*C. C. Soule*	C45
Design and construction of branch library buildings	*R. F. Almirall*	C46
Library architecture from the librarian's point of view	*W. H. Brett*	C49
Library buildings and book stacks	*Bernard R. Green*	C52
The views of a consulting architect	*A. D. F. Hamlin*	C57
The new library building of Mount Holyoke College.	*Bertha E. Blakely*	C62
The library in relation to special classes of readers:		
Book for the foreign population . . . . I.	*J. H. Canfield*	C65
" " " " " . . . . II.	*A. E. Bostwick*	C67
" " " " " . . . III.	*J. Maud Campbell*	C70
Supply and use of technical books	*H. W. Craver*	C72
Use of industrial collections at Providence Public Library	*Ethel Garvin*	C76
Books for the blind	*Emma R. Neisser*	C78
Libraries in relation to settlement work	*Cora Stewart*	C82
Some methods of library advertising	*P. B. Wright*	C86
Report on library work with children	*Arabelle H. Jackson*	C89
The children's library a moral force	*Clara W. Hunt*	C97
The problem of the girl	*Lutie E. Stearns*	C103
The beginnings of a literature for children	*Caroline Burnite*	C107
Subject headings in dictionary catalogs	*W. W. Bishop*	C113
Subject headings for state documents	*Adelaide R. Hasse*	C123
Common sense in cataloging small libraries	*Agnes Van Valkenburgh*	C127
Report of the Committee on Bookbinding	*G. F. Bowerman*	C130
Report of the Committee on Public Documents	*Adelaide R. Hasse*	C140
Report of the Committee on Library Administration	*W. R. Eastman*	C146
Report of the A. L. A. Publishing Board	*W. C. Lane*	C154
Report on gifts and bequests, Jan. 1-Dec. 31, 1905	*Drew B. Hall*	C159
Report of the Committee on Library Training	*Mary W. Plummer*	C175
Proceedings of the Narragansett Pier Conference		C178-281
League of Library Commissions		C282-284
National Association of State Libraries		C284
Bibliographical Society of America		C284
Narragansett to Nantucket: Conference days and post-conference trip		C285
The work of a library trustee:		
I. From the trustee's point of view	*John Patton*	655
II. From the librarian's point of view	*H. M. Utley*	657
Brown University Library (*Verses*)	*J. R. Hayes*	660
Building up a public document collection	*Adelaide R. Hasse*	661
American Library Association headquarters	*E. C. Hovey*	665
Bibliographical Society of America		667
Cataloging of early printing in the United States prior to 1800	*Felix Neumann*	669
The effect of civil service methods upon library efficiency	*Helen E. Haines*	699
Problems of a small town library.	*Sarah B. Askew*	705
Bulletins for children	*Lillie M. D. Trask*	708
Library Architecture abroad	Report of *Prof. A. D. F. Hamlin*	710
College libraries and college librarians: Views and comments	*W. N. Chattin Carlton*	751
Student circulation in a university library	*Theodore Wesley Koch*	758
A plan for the compilation of comparative university and college library statistics	*James Thayer Gerould*	761
Stimulation of general reading in the college library.	*Isadore G. Mudge*	764
Form of library organization for a small town making a library beginning	*Alice S. Tyler*	803
State examination and state certificates for librarians	*Clara F. Baldwin*	806
"What's the use" of a public library?	*Anna G. Rockwell*	808
The proposed copyright law—a protest	*H. C. Wellman*	811

INDEX

LIBRARY JOURNAL, v. 31, JAN.-DEC., 1906

The colon after the initial of a given name means that it is the most common name beginning with that initial, as A:, Augustus; B:, Benjamin; C:, Charles; D:, David; E:, Edward; F:, Frederick; G:, George; H:, Henry; I:, Isaac; J:, John; K:, Karl; L:, Louis; R:, Richard: S:, Samuel; T:, Thomas; W:, William.

Abbatt, William, C291; prism light for lib. bldgs., C221.
Abbott, Blanche N., C291.
Abbott, Eliz., sec.-treas. North Dakota L. Assoc., 83.
Abbott, Etheldred, C291.
Abbott, *Mrs.* R. S. G., C291.
Abbott, T. K., Catalogue of 15th century books in L. of Trinity College, Dublin, 47.
Abbreviations used in book catalogs, (Medlicott) 101.
Aberdeen (Scotl.) P. L., 21st rpt., 145.
Abilene, Kan., $10,000 from A. Carnegie, 43.
Ackley, Gabriella, C291.
Adams, Emma L., bulletin work of Plainfield (N. J.) P. L., 23-24.
Adler, Cyrus, com. on international relations, C281.
Adriance Memorial L., rpt., 292; gift to, 849.
Advertising, literature on, 152; in lib. management, 656; plan of systematic adv. for small lib., (Seward) 727. *See also* A. L. A.
Aeronautics, subject list on, (Patent Office L.) 101.
Agriculture, Book of the Rothamstel experiments, (Hall) 101.
Ahern, Mary E., C291; advanced printing of Conference papers, C217; duties of lib. trustees, C241-242; com. on co-op. with N. E. A., C281; chairman of same com., 728.
Alabama L. Assoc., 2d annual meeting, 27-28; proceedings of 1st meting, 177.
Alaska, travelling libs. proposed for, 27; the petroleum fields of the Pacific coast of Alaska, (Martin) 746.
Albany County (Wyo.) P. L., Carnegie building dedicated, 93.
Alchemy, Bibliotheka chemica, bibl., (Ferguson) 345.
Alden, Alice Morton, C291.
Alexander, Eloise, asst. Carnegie L., Atlanta, Ga., 735.
Alexander, William H., 797
Allen, Edward E., lib. work for the blind, 8-11.
Allen, Grover M., Sowerby's Whale on American coast, bibl., 696.
Allen, Jessie, C291.
Allen, Ruby M., C291.
Allen, *Rev.* W. H. B., C291.
Alliance, O., Carnegie F. L., (Russell) 24-25; Miss Harriet Goss, libn., 44.
Alliance (O.) P. L., 3d rpt., 840.
Almirall, Raymond F., C291; design and construction of branch lib. bldgs., C46-49, C220; appointed architect for great central lib. bldg. Brooklyn (N. Y.) P. L., 683; goes abroad with Hill and Hamlin, 683.
Allyn, Edna, 786.
Almquist, J. A., Sveriges bibl. litteratur förteckna d, 251.
Aluminum, bibl. of, (Minet) 198.
Ambler, Sarah, C291.
Ambrose, Lodilla, hist. of Northwestern Univ. L., 194; use of printed cards in Northwestern Univ. L., 257-259.
American Association of Law Librarians, formed Narragansett Pier, 1906, 324.
American [Authors'] Copyright League, action on copyright revision, 65.
Amer. Journal of Education, contents of vol. 25, 799.
American Library Association, Portland conference, 1; invitation from Asheville, N. C., for 1907 conference, 22, 174, 227; Narragansett Pier conference, 49, 76-77, 201, 221-223, 277, 301-302; conference with Publishers' League on copyright revision, 62-63: meeting of exec. board, 75, 175-176; com. on lib. administration, 77; initiation fee, 75, 174-175, 176-177; election of members, 75; action on copyright revision, 106, 153-154, 176; Librarians in the northwest, 126; minutes of council, 176-177; com. on publicity, 174; reprints from proceedings, 177; invitation to meet in Richmond, Va., in 1907, 180; N. E. A. Lib. dept. to meet with A. L. A., 201, 277; scenes at Narragansett, (front.) July; suggested district meeting in Southwest, including Texas, Oklahoma, New Mexico, Arizona, etc., to be held with co-operation of Texas L. Assn., 301; individual branches of library work well represented at Narragansett, 301; rpt. of 28th annual meeting, Narragansett, 324-327 (H.); eighteen pupils of Pratt Institute school join, 334; president's address, (Hill) C3-9, 180; need of A. L. A. coll. of plans of lib. bldgs., (Soule) C45-46; recommended to consider joint meeting with N. E. A., (Canfield) C67, urged to investigate condition of foreigners, (Campbell) C72; permanent headquarters, (A. L. A. Pub. Board) C158, (Wyer) C184-185, (Hovey) C212, (Soule) C212, (Ranck) C213, (Andrews) C216, (Hill) C223-224, (exec. board) C280; com. on resolutions, C181; secretary's rept., C182-185; treasurer's rept., C185-188; necrology, C188-189; resignation of treasurer, C188, 276; rpt. of trustees of endowment fund, C190-192, rpt. of finance com., C192, action regarding receipt for customs entry of books, C193, 278, 280; invitations from Virginia, C194, 276; session for authors' readings, C194-195; amendments to constitution, C203; rpt. of com. on ways and means, C210-211; rpt. of com. on publicity, C213-216; advance printing of conference papers, C216-218, 278; appreciation of German inter-lib. laws, C223; E. C. Hovey in charge of headquarters, C224, 276-277, 280; election of officers, C224; rpt. of com. on resolutions, C232; transactions of council and executive board, C276-281; place of next meeting, C276; invitations for 1908, C276; amendment to by-laws, C276; entrance fee, C276; endowment fund income for headquarters, C276; rpt. on copyright conference, C277-278; delegates on copyright bill, C278; proposed district meetings, C278-279; com. on lib. post, C279, 281; action in regard to commercial advertising, C279, 281; co-operation with Social Education Congress, C279; non-lib. membership, C279; annual repts., C279; asst. secretaries, C279; lib. organization directory wanted, C279-280; printing and distribution of proceedings, C280; appointments to committees, etc., C281; com. on conduct of headquarters, C281; Narragansett to Nantucket, conference days and post conference trip, C285-290; officers and committees, C290-291; attendance register, C291-303; attendance summaries, (Browne) C304; executive offices of, (frontispiece) Sept.; Narragansett Pier conference, (editorial) 653; official headquarters for, 653, 655; illustrations of offices at 34 Newbury St., Boston, (front.) Sept.; work to be done at headquarters, (Hovey) 665-666; advance publication of conference papers, 673; surplus copies of proceedings of conferences of former years, (Hovey) 675-676; membership of A. L. A., 676; proceedings of the exec. board, Sept. 28, 728; N. E. A. co-operation com., 728; date of 1907 conference, 728; treasurer's

bond, 728; district meetings, 728; Jamestown exhibit com., 728; annual budget, 728; resolution to Ger. gov't, 729; A. L. A. proceedings distributed, 1906, 729.
A. L. A. Booklist, 35, 197; sent free to members, 75; reading list on near East, 102; reading list on powers of Europe, 102; index to ref. lists, 104; bibl. of birds, 249, C155-156; list of lib. organizations recommended for, C279, 698; a few recent reference lists, 788; some children's books suitable for gifts, 816.
A. L. A. catalog, 75; five year supplement, C279.
A. L. A. Catalogue Section, proceedings, C242-247.
A. L. A. Children's Librarians' Section, proceedings, C242-247.
A. L. A. College and Reference Section, proceedings, C233-235.
A. L. A. Conference (Narragansett) and the press, (Bingham) 715-717.
A. L. A. Council, rpt. of, C181, 230; transactions of, C276-279.
A. L. A. exhibit at Jamestown Exposition, rpt. of com. on, C218-219.
A. L. A. headquarters, rpt. on, 75, 175-176.
A. L. A. Publishing Board, relations with headquarters, 175; endowment fund income applied to, 177; reprints from Portland proceedings, 177; rpt. of, (Lane) C154-159, 206; resignation of Miss Doren, C280; appointments to, C281; rpt. of meeting, Oct. 23-24, 774-775; reprints, 775; Narragansett Pier papers, 775; proceedings, surplus copies, 775.
A. L. A. Trustees' Section, proceedings, C239-242.
American Library Institute, constitution and by-laws, 71; elected members, 71-72; rpt. of present membership, (Carr) 277; urged to report on service of public libs. to immigrants, (Canfield) C67.
American Publishers' Copyright League, statement on copyright revision, (Putnam) 63-65.
Amsterdam (N. Y.) F. L., rpt., 91.
Amusements, reading list on, (Chic. P. L.) 45.
Anderson, Augusta, 784.
Anderson, Edwin H., state libn. of N. Y., 2, 43; director N. Y. State L. School, 88; member A. L. I., 277, C291; 1st vice-president A. L. A., C224.
Anderson, J. R., C291.
Anderton, Basil, ed. cat. of fiction, 296.
Andover, Mass., lib. bequest of $25,000, 42.
Andrews, Clement Walker, rpt. on use of L. C. cards, 263, C291; A. L. A. headquarters, C213, 216; advance printing of conference papers, C217; pres. A. L. A., C224; program com. on commercial advertising, C281.
Alfonso XIII., list of books on, Wilmington (Del.) Inst. F. L., 694.
Angell, Orra A., C291.
Anglo-Saxon interests, reference list, (Griffin) L. of C., 346.
Ann Arbor (Mich.) L. Club, work of year, 227-228.
Annals of Congress, offered to libs., (Plainfield P. L.) 104.
Annual American catalog, 1905, 198.
Annual library index, 1905, 199.
Anonyms and pseudonyms (dept.), 299; 252.
Anonyms and pseudonyms, Deutsches anonymen-lexikon, 1501-1850, (Holzmann, Bohatta) 101.
Anthropology, Internat. catalogue of scientific lit., 101.
Appendicitis, literatur verzeichnis, 746.
Apples, authorities consulted, 746.
Apprentice classes. *See* Library schools and training classes.
Arabia, Bibl. des ouvrages arabes, [etc.], (Chauvin) 249.
Arbor day, ref. list on, (Bascom) 196, (Columbus P. S. L.) 198.
Archæology, Oversigt over den danske literatur om Nordens forhistoriske arkæologi, (Vedel) 101.
Archibald, R. C., Bibl. of life and works of Simon Newcomb, 199.
Architectural competition, edit. on, 750; for N. Y. State Education bldg., 772-773.
Architecture, index, 746. *See also* Buildings, library.
Argentine Republic, Ministerio de relaciones exteriores y culto, Catálogo, 799.
Arnold, F. C., Das kind in der deutschen litteratur des XI.-XV. jahrhunderts, 102.
Arndt, Ernst Moritz, in den deutschen bibliotheken, *Zentralblatt*, Sept., 740.
Arnold, *Mrs.* G: J. C291.
Arnold, G: U., exec. com. R. I. L. Assoc., 129.
Arnold, John H., C291.
Arnold, Lillian B., asst. Indiana L. Com., 35, C291.
Art, Bibl. der bayerischen kunstgeschichte bis ende, 1905, (Sept.) 249, 298.
Art reference books recommended, (Beer) 200.
Ashby (Mass.) P. L., bequest to, 98.
Asheville, N. C., urged for A. L. A. meeting in 1907, 22, 174, 227, C276.
Ashley, Grace, C291.
Ashley, May, C291.
Askew, Sarah B., organizer P. L. Commission, Trenton, N. J., C291; problems of a small town lib., 697, 705-708.
Assistants' meetings, (Wildman) C252-253; staff and class meetings, (Smith) C257, (Freeman) C257-258.
Association de Bibliothécaires Français. *See* French librarians.
Asters, bibl., (Burgess) 694.
Astronomy, Internat. catalogue of scientific lit., 101.
Atchison, Topeka and Santa Fé R.R. libs., (Busser) Santa Fé reading rooms, 683.
Atlanta, Ga., Carnegie L., 7th rpt., 188; books suitable for Christmas gifts, 816.
Atlanta (Ga.) Univ. L., new bldg., 789.
Atlantic City library meeting, 74, 172-173.
Atlantic City (N. J.) P. L., 4th rpt., 234.
Aubigné, Agrippa d', bibl. of, (Bever) 249.
Augustine, *St.*, bibl. Angus S., 298.
Aurora (Ill.) P. L., Carnegie bldg. opened May 23, 338.
Auscher, E. S., Hist. and description of French porcelain, 103.
Australia, Parliament. Catalogue, 799.
Authors' Copyright League, on copyright revision, 65.
Avery, Mary L., Pratt Institute L. School memorial to, 89, 197.
Avery, Maurice H., appointed asst. in Smithsonian division, L. of C., 343.
Ayer, C. W., C291.
Ayer, *Mrs.* C. W., C291.

Babylonian section of Free Museum of Science and Art, (Dr. Clay) 282.
Bacon, Corinne, C291.
Bacteriology, International cat. of scientific literature, 346.
Bailey, A. L., Re-binding, 341, C291; com. on bookbinding, C130, 281; teller of election, C181.
Bailey, C. H., C291.
Bailey, P., Diseases of the nervous system, 199.
Baillie's Institution F. P. L., rpt., 848.
Bain, James, councillor Ontario L. Assoc., 221, C291.
Baker, Adaline Maitland, Northwestern Univ. L., 259.
Baker, E. A., direction for popular readers, 233.
Baker, E. L., C291.
Baker, Edith Mildred, C291.
Baker, G: T., C291.
Baker, Gertrude, libn. Gov't L., Honolulu, H. I., 850
Baker's "Manual descriptive annotations" (review), *Library Assn. Record* (August) 682.
Baker College, Baldwin, Kan., $25,000 from A. Carnegie, 196.
Baldwin, Clara F., com. year-bk. of League of Library Commissions, 328, C291; work of summer school for small libs., C249, 250; state examinations and state certificates for libns., C283, 806-808; sec.-treas. League of L. Commissions, C284.
Baldwin, Elizabeth G., C291; Nat. Educ. Assoc., Report of the committee on institution in library administration in normal schools, 788.
Baldwin, Emma V., C291.
Baldwin, J. M., ed. Dict. of philosophy and psychology, v. 3, (Runkle) 186.
Ball, Sarah B., C291.
Ballard, H. H., C291; teaching children to read, C202-203; use of phonograph for the blind, C228-229; books for children, C244; lib. work for children, C245-246; work of libn. of small lib., C253-254.
Ballinger, John, lib's aim in book-buying, 122.
Ballston Spa, N. Y., gift of lib. building to, 42.
Bancroft, Anna M., C291.
Bancroft, Edna H., C291.

Bancroft library, of Univ. of California, 41, (Stephens) 178; escapes from earthquake and fire, 214; removal to Univ. of California, 215.
Bancroft Memorial L., Hopedale, Mass., 20th rpt., 239.
Bangor (Me.) P. L., 23d rpt., 91, 338.
Bangs, Helen B., C291.
Banks, Mary, bibl. of Cascade mountains, 46, C291.
Barber, Florence M., C291.
Barkley, *Mrs.* A. J., sec. Iowa L. Assoc., 778.
Barnard, Sarah F., 50 years libn. of the Nantucket (Mass.) Athenæum, died Aug. 27, 691.
Barnes, Amos (Boston), gives site and $12,000 for library bldg. White River Junction, Vt., 294.
Barnes, Cornelia S., C291.
Barnes, Tirza L., C292.
Barnes, Walter L., C292; resigned position Albany Y. M. C. A. to become asst. libn. Univ. of Colorado, Boulder, Col., 691.
Barnett, Adèle, Letter regarding San Francisco disaster at Santa Rosa (Cal.) P. L., 292.
Barnett, Claribel R., C292.
Baroda, India, pub. lib., 847.
Barr, C: J., pres. Ill. L. Assoc., 331.
Barry, Kathleen E., C292.
Bartol, B. H., Memorial L., Freeport, Me., Carnegie bldg., dedicated May 26, 340.
Barton, Edmund M., C292.
Barton, Margaret S., C292.
Bascom, Elva L., list on arbor day, 198.
Bassett, Rufus W., C292.
Bates, *Mrs.* Helen P., libn. C. O. S., N. Y., 850.
Battersea (Eng.) P. Ls., 19th rpt., 342.
Battershall, F., Bookbinding for bibliophiles, 145.
Baum, Henry Mason, C292.
Baxter, Charles N., C292.
Bay Path L. Club, Oct. meeting, 831.
Beach, S. A., Authorities consulted in preparing work on apples in N. Y., 746.
Beals, Jos. E., C292.
Beatty, *Mrs.* Nellie G., sec. Kansas L. Assoc., 823.
Beatty, Sarah A., C292.
Beck, R., Nature of ore deposits, 47.
Beck, Susan K., libn. of Crawfordsville (Ind.) P. L., 731; sec. Indiana L. Assoc., 822.
Beckley, Clara M., C292.
Beer, William, art reference books, 200; resignation as chief clerk of New Orleans P. L., 247; continues pagination of periodicals, 748.
Beggars, List of books in New York P. L., 298.
Belfast (Me.) F. L., acct. of, 840.
Belfrage, David M., treas. California L. Assoc., 177.
Belgium, Annuaire des sociétés scientifiques, artistiques et littéraires, 47-48; bibl. of, (Stainier) 198, bibl. of Belgian law, 695.
Bell, Hamilton, modern public lib., 187.
Bell, Marion, asst. cataloger Bryn Mawr College L., 732.
Bemidji, Minn., Crookston Lumber Co., 840.
Bend, *Mrs.* Florence H., re-elected treas. Cape Cod L. Club, 730.
Benecke, E. W., Die versteinerungen der eisenerzformation von Deutsch-Lothringen u. Luxemburg, 103.
Benedictines, bibl. de la Congrégation de France, rev., 694.
Bennett's "Flower garden," changed title, (Wright) 252.
Berkshire Athenæum, Pittsfield, Mass., bulletin, 248.
Berlin Imperial Library, 711.
Berliner bibliothekenführer (Schwenke and Hortzschansky) 839.
Bermuda, Bibl. of, (Cole) continuation Boston Book Co. Bulletin, (April) 296.
Bernardsville, N. J., gift to, 796.
Berry, Roche, necrology, C188.
Berry, S. H., C292.
Berryman, J: R., resigned, 43.
Berthélemy, M., Law books in public libs., *Bulletin des Bibliothèques Populaires*, 682.
Bevans, Mary M., libn. Rhinelander (Wis.) P. L., 35, C292.
Bever, A., Essai de bibl. d'Agrippa d'Aubigné, 249.
Bibb, Mattie, asst. Montgomery (Ala.) P. L., 735.
Bibliofilia, La, for May-June, 839.
Bibliographical Register, 249.
Bibliographical Society of America, Council meeting, 19-20; 1st annual meeting, 20-21; president's address, (Lane) 118-119; proceedings and papers, v. 1, pt. 1, 346, C284; proceedings of meeting held July 2, 1906, 667; proceedings and papers, v. 1, pt. 1, (Bishop) 680-681; communication fr. com. on list of early Am. printers, 773-774.
Bibliographie de Belgique identified with rules of Institut International de Bibliographie, 296.
Bibliographie der deutschen Zeitschriftenliteratur, 199.
Bibliographies, Danish, 694.
Bibliography (dept.), 45, 101, 149, 198, 249, 298, 345, 694, 746, 799, 851.
Bibliography, in 1905, 2; discussed at N. Y. L. Club, 86-87; opportunities for bibliographical work, (Lane) 118-119; ballads of, 151; direction for popular readers, (Baker) 233; Bolletino bibl. della università italiana, 249; *Libro e Idee*, 249; internat. bibliographic exchange, (McPike) 251; Practical bibl., (Leypoldt) 303-307, organization of Société Française de Bibliographie, 346.
Bibliotheca Nacional, Lisbon, A exposiçao Petrarchiana da Bibl. Nacional de Lisbon, 199.
Bibliothèque Nationale, changes in service, 36; catalogue général, v. 23, 45, v. 24, 197; catalogue des dissertations, [etc.], 197; catalogue de l'histoire de France, v. 1, 296; catalogue général des livres imprimés de la Bibliothèque Nationale, (Auteurs) 345.
Biddeford, Me., gift to, 744.
Bigelow, Frank B., C292.
Billings,, J: S., opposed to copyright revision, 70; com. on international relations, C281.
Binders, clasp for loose-leaf, 43; file binder for loose sheets, 43.
Binding, cloth as material for, 43; statistics of re-binding, (Thayer) 48; leather for, (Marsden) 98; modern, 98; investigations by U. S. Leather and Paper Laboratory, 106, (Wiley) 104; exhibit at Haverhill P. L., 140; Bookbinding for bibliophiles, (Battershall) 145; bookbinder's gauge, 145; discussed at N. Y. L. Club, 182-183; materials used at Newark F. P. L., 246; looseleaf book back, 247; lib. binderies, (Mathews) 247; bookbinding (Singleton) 337, 343; rebinding, (Bailey) Wilmington (Del) Institute F. L., 341; rpt. of com. on, C130-139; Dana's notes, C130-132; special lib. bindings issued by publishers, C134-136; lib. binderies, C136-138; equipment of small bindery, C139; com. on, C281; Newark (N. J.) F. P. L. exhibit at Madison (Wis.) summer school, 679, 696; several libs. have asked for it, 696; model bindery shown at L. A. U. K. meeting, 722; review of Report of the committee on leather for bookbinding and Dana's Notes on bookbinding for libs., (Bliss), 737-739; notes on lib. bookbinding, (Stephens) 739; lib. binding (edit.), 749; information on bookbinding leathers, 852; Douglas Cockerell's "Note," (Bowerman) 852.
Binford, Marie E., 133.
Binghamton (N. Y.) P. L., free lectures, 91; historical soc. affiliated with, 91; rpt., 740.
Biography, reading list on, (Dist. of Columbia P. L.) 145.
Birds, bibl. of, (*A. L. A. Booklist*) 249.
Birge, E: A., books and life, 203-211.
Birkbeck, Morris, bibl. of, (Smith) 746.
Birmingham (Eng.) P. Ls., Sunday opening, (Shaw) 234; Library and education conference, 275, 44th rpt.—year ending March 31, 1906, Forrest collection of Shakespeare, 689.
Biscoe, Ellen D., 731.
Biscoe, Walter Stanley, rpt. on use of L. C. cards, 263, C292.
Bishop, Helen R., Jade collection catalog, 104.
Bishop, W: Warner, rpt. on use of L. C. cards, Princeton L., 261-262; number of catalog cards to a book, 270-273; reference librarian Princeton Univ., 295; review of Meyer's "Americanische bibliotheken," 335-336, C292; subject headings for dictionary catalogs, C113-123, 236, chairman A. L. A. Catalog Section, C239; pres. N. J. L. Assoc., 827; Brown, Subject classification, 836-838; review of Bibliographical Soc. of America, proceedings and papers, v. 1, pt. 1, 680, 681; review of Literature of libraries, 787-788.
Bixby, Alice, asst. Berkeley (Cal.) P. L., 35.
Bixby, Edward, C292.
Blackstone, James, Memorial L., Branford, Ct., bulletin no. 8, additions, 345.

Blackwelder, Paul, C292.
Blackwell, R: J., death of, 196; necrology, C189.
Blair, M. G., Index to Am. hist. and biog. for 7th and 8th grades, 746.
Blaisdell, F. C., C292.
Blake, J. F., bibl. of paleontology, 298.
Blakely, Bertha E., C292; new lib. bldg. of Mt. Holyoke College, C62-64, 235.
Berkeley, Jane, 784.
Blanchard, Alice A., 833.
Blanchard, Caroline A., C292.
Blanchard, Grace, C292; the pub. lib. as a quarry, 818.
Blind, lib. work for the, (Allen) 8-11; dept. for, (Flower Mem'l L.) 42; list of books for, (Brooklyn P. L.) 45, (Indiana State L.) 101; free mail transmission of books for, (Bostwick) 124; books at Wellington (N. Z.) P. L., 196; national lib. for blind suggested, (Dickinson) 218; conference at Grand Rapids (Mich.) P. L., 289; room for blind at Lynn (Mass.) P. L., 291; books for, classified list N. Y. P. L., 346; list of music for, N. Y. P. L., 346; books for the blind, (Neisser) C78-82, 224, (Ranck) 224-226, (Giffin) 226-227, 228, (Dickinson) 227-228, letter from B. B. Huntoon, C228; A. L. A. discussion, C228-229; com. on library work for, C281; list of publications in Amer. (Braille) 851.
Bliss, H: E., Report of the committee on leather for bookbinding: Dana's Notes on bookbinding for lib., 737-739.
Bliss, Richard, C292.
Bliss, Robert P., sec. Penn. F. L. Com., 247, C292; sec.-treas. Keystone State L. Assoc., 779.
Bliss, W. D. P., bibl. of economic and social subjects, 251.
Blumhardt, J. F., Bengali, Oriya and Assamese books, 745.
Boccaccio, bibl. of, (Bourland) 198.
Bôcher, Ferdinand, Molière coll. from lib. of for Harvard Univ., 347.
Bodleian L., staff-kalendar, 1906, 98, 148; Shakespeare first folio regained, 195-196; catalog of Sanskrit mss., 251; rpt., 342; electric lighting installed in the Radcliffe camera, 342.
Bogsamlingsbladet, first Danish l. periodical, May, 1906, 285, 739.
Bohatta, Hans. *See* Holzmann, M., *and* Bohatta.
Bohemia, Bibliografie ceské historie, (Tibert) 346. *See also* Ceska Osveta.
Böhm, G., Beiträge zur vergleichenden histologie des pankreas, 298.
Bolivia, (René-Moreno, G.) Bibliography, 298.
Bolton, C: K., C292; chairman Proprietary Libraries Round Table meeting, C268; com. on Social Educ. Congress, 817.
Bonaventura, Arnaldo, Saggio di una bibl. del violino e dei violinisti, bibl., 299.
Bond, Bertha, asst. Univ. of Illinois L., 35.
Bongartz, J. H., C292.
Bonlifa, Said, Manuscrits berbères du Maroc, 298.
Bonner, Marion F., C292.
Boody, David A., C292; relation of lib. to municipal government, C28-30, 203; Carnegie lib. donations, C240-241.
Boody, *Mrs.* David A., C292.
Book, The, in civilization, (Pietschmann) 696.
Bookbinding. *See* Binding.
Bookbuying, A. L. A. com. on, bulletins, 48, 200, 252, 299, 347.
Bookbuying, methods of Boston P. L., (Macurdy) 14-15; general principles, (Whitmore) 16-17; questions and reflections, (Lamprey) 17; public library's aim in bookbuying, (*Library*) 119-123; London *Times* offering 600,000 nearly new books at 10 per cent. cost of list price, 299; rpt. of com. on, (Bostwick) C192-193; Com. on, C281; bulletins on out-of-print and poorly made books, 696.
Bookkeeping, Bibliog. of, 298.
Book lists and bulletins in the children's room, (Whitbeck) 316-317.
Book plates, Bibl. des ex-libris, (Budan) 249; J. S. Stewart's private collection presented to Univ. of Illinois State L. S., 335.
Book prices, American book prices current, v. 11, 101.
Book stealing, library problem, 673-674.
Book support, 145.
Book trade, Century of English, (Duff) 45. *See also* Brockhaus.
Book wagon of Washington County F. L., 42, (Titcomb) 52-55.
Books, suggestive list for small lib., (League of L. Com.) 45; what the other half reads, (Rankin) 91; catalogue raisonné of 20th century literature, 101; Virginia minister's lib., 1635, (Marsden) 102; what the public is reading, (Chic. L. Club) 182; Essai d'une bibl. spéciale des livres perdus, [etc.], (Delpy) 198; books and life, (Birge) 203-211; books of 1905 recommended for a vilage lib., 318-319; on Amer. conditions for use of foreigners, (Canfield) C66-67, 229, (Bostwick) C69-70, 229, (Campbell) C72, 230, (Stearns) 230; supply and use of technological books, (Craver), C72-75, 230, (Garvin) C76-78, 230, (Lord) 230-231; read by girls, (Stearns) C103-106; beginnings of literature for children, (Burnite) C111-112; protest against receipt for customs entry, C193, 278, 280; annotated lists, *Literary World and Book Selector* (July), 682; books in harness, (Lummis) Los Angeles (Cal.) P. L., 682, 684; bibl. best books, N. Y. State L., 694; bibl. of books on business and trades, 694; love of, as a basis for librarianship, (Bostwick) 725, (Hermis) 725; replacing worn-out, (Wadlin), 790; distribution of to rural communities, 801; suitable for Christmas gifts, 816.
Books. *See also* Reference books. Children's reading.
Boon, Fes. B., C292.
Bordeaux, Henry, biographie critique by British, bibl., 799.
Borden, Fanny, C292; sec. pro tem. Coll. and Ref. Section, C233.
Boston Athenæum L., rpt., 137.
Boston Book Co., *Bulletin of Bibliography*, 100, 104, 346; G. W. Cole, Bibliography of Bermuda (April), 296; July bulletin, bibl. of prose fiction, (Goodrich); continuation Cole's bibl. of Bermuda, 346.
Boston Medical L., memorial to Dr. Chadwick, 235.
Boston P. L., methods of bookbuying, (Macurdy) 14-15; exhibit of Society of Printers, 48; Franklin anniversary exhibit, 91; annual list of new books added, 100; death of E: B. Hunt, 146; bulletin, 151; list of books on printing, 151; work of station P. (Stewart) C82-83; 54th rpt., 789-790.
Bostwick, Arthur E., statement on copyright revision, 65-66; lib. for the business man, 90; free mail transmission of books for blind, 124; use of Lib. of Cong. cards in New York P. L., 264, C292; whole duty of lib. trustee from libn's standpoint, C40-44, 239; books for the foreign population, C67-70, 229; rpt. of com. on bookbuying, C192-193; com. on title-pages and indexes to periodicals, C194, 281; books for the blind, C229; delegate to copyright conference, C277-278; com. on bookbuying, C281; the lib. as a conservative force, 818.
Boswell, Jessie P., C292; cataloger Univ. of Mich. L., 745.
Botanical libraries, in Dist. of Columbia, (D. C. L. Assoc.) 28-29.
Botany, Biochemie der pflanzen, (Czapek) 45; Internat. catalogue of scientific lit., 101.
Bourland, C. B., Boccaccio and the Castilian and Catalan literature, 198.
Bowdoin College, Descriptive catalogue of the art collections, 745.
Bowerman, G: F., pres. D. C. L. Assoc., 29; school work of Dist. of Columbia P. L., 165-166; work of Dist. of Columbia P. L., 238; disposition of found articles, 252, C292; rpt. of com. on bookbinding, C130-139, 194; treas. A. L. A., C224; time-limit of books for home use, 748; Douglas Cockerell's "Note on bookbinding," 852.
Bowker, R. R., ed. state publications, pt. 3, 103.
Bowman, Frances E., 834.
Bowne, J. T., Classified bibl. of boy life, 746.
Boyd, Jessie M., form of entry for institutions, etc., 99-100.
Boyden L., bequest to, 796.
Boys, Classified bibl., (Bowne) 746.
Boys' Reading Fraternity, at Camden (N. J.) F. P. L., 36; take summer trips to country in summer, 286.
Brachiopoda, bibl. of, (Shimer) 198.
Braddock, Pa., Carnegie F. L., rpt., 189.
Braddock's expedition, ref. in Carnegie lib. of Pittsburgh Monthly bull., 851.
Bradford, *Mrs.* Emma S., C292.

Bradford (Eng.) P. Ls., 36th rpt., 847.
Bradford, Pa., Carnegie P. L., 6th rpt., 286.
Bradley, Florence, asst. Carnegie L., Atlanta, Ga., 735.
Bradley, Isaac S., C292.
Bradley, *Rev.* W. A., 2d vice-pres. Ontario L. Assoc., 221.
Bragg, Clara W., C292.
Braley, Esther, libn. state normal school, Kalamazoo, Mich., 35.
Braniff, Florence, C292.
Brazil, National L., $2,600,000 for bldg. for, 690.
Brett, Clara A., C292.
Brett, W. H., School and the lib., 285, C292; lib. architecture from the libn's point of view, C49-52, 220.
Breymann, H., Neusprachliche reform-literatur, 47.
Bridewell house of correction gets books from Chicago P. L., 338.
Bridge, Alice M., C292.
Bridgeton (N. J.) L. Assoc., bequest to, 848.
Bridgman, Minnie, marriage, 35.
Brière, G., *and* Caron, P., Répertoire méthodique de l'histoire moderne et contemporaine de la France, 150.
Briggs, Albert T., C292.
Briggs, *Mrs.* Albert T., C292.
Briggs, Harriet M., C292.
Briggs, *Mrs.* Jennie E., C292.
Briggs, Walter B., C292.
Briggs, *Mrs.* Walter B., C292.
Briggs, *Master*, C292.
Brigham, Clarence S. A., bibl. of Narragansett country, 347, C292.
Brigham, Herbert O., sec.-treas. R. I. L. Assoc., 129, C292; 2d vice-pres. Natl. Assoc. State Ls., 284; A. L. A. Conference and the press, 715-717.
Brigham, Johnson, com. on public documents, C281.
Brinkmann, Edith, sec. Pa. L. Club, 282.
Bristol (Ct.) P. L. cornerstone laid, 840.
Bristol (Eng.) P. Ls., rpt., 847.
British Museum L., catalogs of, (Cordova) 101; (*Edinburgh Review*) 148; circular reading room largest, 712; rpt., 796.
Brockhaus, publications, catalog of, 45.
Brockton (Mass.) P. L., rpt., 286.
Broeckaert, J. *See* Coopman, T., *and* Broeckaert.
Bronson L., Waterbury, Ct., 27th rpt., 245.
Brookline (Mass.) P. L., 49th rpt., 235.
Brooklyn (Ct.) meeting in interest of pub. lib., 840.
Brooklyn (N.Y.) Institute Museum L., 91, 228-229.
Brooklyn (N. Y.) P. L., Prospect Park plaza site approved for central building, 36; bulletin, 45; Williamsburgh branch anniversary, 92; development of, 228; 8th rpt., 235-236; Greenpoint Carnegie branch opened, 236; list on railway rates, 251; dinner to Frank P. Hill, 286; erection of Carnegie bldgs., (Almirall) C47-49, (Hamlin) C60-62; Bird S. Coler appointed Raymon F. Almirall architect for great central lib. bldg., 654, 683; A. D. F. Hamlin consulting architect, 683; opening of Prospect Branch Carnegie bldg., July 30, 683; list of books on Greater N. Y., 695; architectural competition for central bldg. (edit.), 750; architectural program for central bldg., (Hamlin) 771-773; decision regarding Mrs. Craigie, 790; conference on appointment of architect, 790-791; opening of East branch, 840.
Brooks, C: C., C292.
Brooks, L. Edna, C292.
Brooks, L. May, C292.
Brown, Ada M., C292.
Brown, C: H., list on municipal government, 251.
Brown, Clara F., sec. New Hampshire L. Assoc., 826.
Brown, Demarchus C., libn. Indiana State L., 745; treas. Indiana L. Assoc., 822.
Brown, Edna A., resigned position Rosenberg L., Galveston, Tex., becomes l. Andover (Mass.) P. L., 691.
Brown, G: W., gift of lib. bldg. to Northfield (Vt.), 685.
Brown, James D., classification for public libs., 100; open access lending departments, *Library Association Record*, (August) 682; subject classification (review), 682; subject classification, (Bishop), 836-838.
Brown, Jeanie B., C292.
Brown, Kirk, Friends' libn. in Maryland, 136.
Brown, Walter L., asst. libn. Buffalo (N. Y.) P. L., elected libn., succeeding H: L. Elmendorf, 691; pres. N. Y. L. Assoc., 726.
Brown, Zaidee M., C292.
Brown University L., John Hay memorial lib. building for, 98, (Koopman) C10-11; In the Harris alcove, poem, (Hayes) 660; gift and bequest to, 848.
Browne, Nina E., C292; registrar, C281; attendance summaries, C304; sec. com. on Social Education Congress, 817.
Browning, Edna L., C292.
Browning, Rob., classed reference list, Fitchburg (Mass.) P. L. bulletin, June, 345.
Brunn P. L., *Ceska Osveta*, 682.
Brush, Ella M., C292.
Bryn Mawr, College L., descr. of bldg., (Mudge) 770-771.
Buchanan, H: C., C292.
Buchanan, *Mrs.* H: C., C292.
Bucher, Marion, asst. Agnes Scott College L., 735.
Bücherei der technischen hochschule zu Dantzig, *Zentralblatt*, Sept., 740.
Buchnell, Dotha, C292.
Buckhouse, Gertrude, vice-pres. Montana State L. Assoc., 781.
Bucknam, Edith P., C292; sec. Catalog Section, C239.
Budan, *Comte* E. de, Bibl. des ex-libris, 249.
Budd, Mary E., C292.
Buell, H. C., pres. Wis. L. Assoc., 181.
Buffalo (N. Y.) P. L., 9th rpt., 137-138; Walter L. Brown elected libn., 691; books suitable for Christmas gifts, 816.
Buhrman, Louise E., C292.
Building up a public document collection, (Hasse) 661.
Buildings, library, Carnegie F. L., Alliance, O., (Russell) 24-25; Spokane (Wash.) P. L., 41; Hudson Park Carnegie branch N. Y. P. L., 95; Madison (Minn.) P. L. 142; information desired regarding, (Reed) 152; children's room of East Liberty branch, Pittsburgh, 170; Amsterdam ave. branch N. Y. P. L., 193; Milton (Mass.) P. L., 219-220; N. Y. State L., 340; library, in Rhode Island, (Koopman) C15-16; need of A. L. A. coll. of plans of, (Soule), C45-46; design and construction of branch, (Almirall) C46-49, 220; from a libn's point of view (Brett) C49-52, 220; and book stacks, (Green) C52-56, 220; views of a consulting architect, (Hamlin) C57-62, 220; new bldg. of Mt. Holyoke Colege, (Blakely) C62-64, 235; prism light for, (Abbatt) C221; A. L. A. com. on desired, (Dudley) C221; com. on, C281; opening of Prospect Branch Brooklyn (N. Y.) P. L., 683; California lib. buildings noted in *News Notes of Cal. Libraries*, (July) 683; $2,600,000 for Brazil National lib. bldg., 690; library architecture abroad, (Hamlin) 710-715; architectural program for Brooklyn central lib. bldg., (Hamlin) 771-773; Madison (Wis.) F. L. bldg., front., Dec., (Hopkins) 812-815; modern Am. lib. bldgs. (edit. fr. *Architectural Record*), 812-813; lib. bldg. plans, (Eastman) 839.
Bulletin of Bibliography, Oct., 839.
Bulletin des Bibliothèques Populaires, 187, 233-234, 682.
Bulletins and newspaper lists of Plainfield (N. J.) P. L., (Adams) 23-24.
Bulletins for children, (Trask) 708-709.
Bullock, Edna D., sec. Nebraska State L. Com., resigned, succeeded by Charlotte Templeton, 295, C292; lib. commissions' aid to schools, C282.
Bumstead, Frank M., 784.
Bunker, Cora H., C292.
Bunker, Mabel E., C292.
Bunnell, Ada, Bibl. of cerebro-spinal meningitis, 151.
Burchard, E: L., 2d vice-pres. D. C. L. Assoc., 29; office declined, 29.
Burdick, Esther E., C293; vice-pres. N. J. L. Assoc., 827.
Burge, Dorothy B., C293.
Burgess, Alexina P., sec. Cape Cod L. Club, 730.
Burgess, E: S., bibl. of Biotian asters, 694.
Burgoyne, T. J., Lib. planning, 337.
Burlington (Ia.) P. L., Miss Daisy Sabin libn., 184, 196; gift of 900 v., 740.
Burnet, Duncan, C293.
Burnham, J: M., C293.
Burnite, Caroline W., C293; beginnings of a literature for children, C107-112, 242.
Burnham, W: H., Hygiene of teeth, bibl., 748.
Burns, W: S., *jr.*, treas. D. C. L. Assoc., 29; office declined, 29.
Burpee, Lawrence J., C293; building up Canadian archives, 690.

Burrage, Edith M., C293.
Busiel, Julia S., C293.
Business and trades, bibl., 694.
Business end of a library, (Pollard) 311-315.
Buss, Charlotte A., C293.
Busser, S. E., Santa Fé reading rooms, *Out West* (August), 683.
Butte (Mont.) F. P. L., reopened, 791.

Cady, Anita L., C293.
Caldwell, Bettie D., libn. P. L. Greensboro, N. C., rpt. on new Carnegie L., 718-719.
Caldwell, Mary R., C293.
Calhoun, Helen V., asst. Univ. of Ill. L., 35.
California libraries damaged by fire and earthquake, detailed rpt., 273; damage to libs. by earthquake, (Greene) C204-206; library bldgs. noted in *News Notes of Cal. L.* (July), 683; reports in *News Notes of Cal. L.*, 791.
California L. Assoc., summary of work done, 28; Dec. meeting, 77-79; annual meeting, 177-178; March meeting, 178, changes in constitution, 224; 1st meeting of 3d district, Fresno P. L., 328; 1st meeting 4th district, Santa Ana, 328; letter sent to J. I. Wyer, *jr.*, against raising A. L. A. dues, 328; protest against A. L. A. entrance fee, C276, 676; 4th district meeting, Long Beach, 729; exec. com. meeting., Oct. 12, 775; 1st district meeting, 776.
California State L., organizers appointed, 92, 189; classified lib. service, 189; attendance at lib. meetings, 189; material desired relating to San Francisco earthquake and fire, 215; bull. called *News Notes of California Libraries* gives detailed rpt. of losses, 273; issues *News Notes of California Libraries*, 286.
Callen, Sara, exec. council Ala. L. Assoc., 28.
Calvi, E., Bibl. di Roma nel medio evo (476-1499), 199.
Cambridge City, Ind., lib. offered, 848.
Cambridge, Mass., list of books, pamphlets, etc., rel. to, (Cambridge P. L.) 46.
Cambridge (Mass.) P. L., list of books, pamphlets, etc., rel. to Cambridge, 46; 48th rpt., 237-238.
Cambridge Press, 1638-1692, (Roden) 101.
Cambridge University. *See* Christ's College, Pembroke College.
Cambridge University L. (Eng.) Worshipful Company of Goldsmiths presented £5000 for present needs of l., 291.
Camden (N. J.) F. P. L., Boys' Reading Fraternity, 36; take Saturday trips to country during summer, 286; Carnegie bldg., East side branch, opened June 19, 338.
Cameron, A. W., councillor Ontario L. Assoc., 221.
Cameron, Helen M., librarian Warsaw (N. Y.) P. L., 343.
Cameron, Jessie, C293.
Campbell, J. Maud, C293; basis of taxation for public libs., C36-40, 239, books for the foreign population, C65-67, 229; Com. on resolutions, C181; co-operation, C70-72, 230.
Canada, review of hist. pubs. relating to, (Wrong, Langton) 198.
Canadian archives, Building up, (Burpee) 690.
Canal Dover, O., lib. given to, 848.
Canary Islands, Los periódicos de las islas Canarias, (Maffiote) 149.
Canfield, James H., statement on copyright revision, 69-70; rpt. on use of L. C. cards, 260, C293; basis of taxation for public libs., C36-40, 239; books for the foreign population, C65-67, 229; com. on resolutions, C181; co-operation with N. E. A., C195-196; com. on co-op. with N. E. A., C181; com. on library post, C281; address at laying of cornerstone Swarthmore (Pa.) L., 689; Cape Cod L. Club, annual meeting, 730.
Card file, (P. N.) 294.
Card index, (P. N.) 294.
Card index drawer, 145.
Carey, Miriam E., in charge of libs. of Iowa state institutions, 74-75.
Carey L., Carey, O., new Carnegie-Brown bldg. dedicated, 791.
Carlton, W. N. C., C293; college libraries and college librarians, 751-757.
Carnegie. Andrew, gifts for lib. purposes, 1905, 72-73; summary of lib. gifts, 105, 123; criticisms of lib. gifts, 105, 142, 144.
Carnegie, Andrew, lib. gifts of, (Hill) C8, (Hall) C161, (Boody) C240-241; table of, 1881-1904, by states, total $39,325,240, 820; detailed list, 848.
Carnegie, Andrew, to be asked by N. Y. L. Club to contribute for printing of union list of periodicals, 281; present at opening of Ottawa (Can.) P. L., 293.
Carnegie founder's day, proposed, 774.
Carnegie Institution, Washington, D. C., Writings on Am. hist., 1903, issued by, 48; grants of, 73; bibliography of pubs. rel. to work of, 101-102; *Index Medicus*, 102; Handbook of learned societies, 103; bibl. of geophysics, 150; to complete Sabin's Bibliotheca Americana, 154.
Carnegie libraries, il. lecture on, (Koch) Michigan L. A. institute, 278.
Carnegie libraries. *See* Aberdeen, Scotland; Alliance, O.; Atlanta, Ga.; Aurora, Ill; Bartol Memorial L.; Braddock, Pa.; Brooklyn, N. Y.; Camden, N. J.; Carey L.; Cedar Rapids, Ia.; Chattanooga, Tenn.; Clyde, O.; Columbus, Ga.; Covina, Cal.; District of Columbia P. L.; Dover, N. H.; Dubuque, Ia.; East Liverpool, O.; Frankfort, Ind; Fulton, N. Y.; Gloversville, N. Y.; Grand Rapids, Minn.; Greensboro, N. C.; Homestead, Pa.; Houston, Tex.; Howell, Mich.; Islington, Eng.; Kalispell, Mont.; Kearny, N. J.; Laramie, Wyo.; Lawrence Univ.; Louisville, Ky.; Madison, Minn.; Marietta (O.) Coll.; Mills Coll.; Moorhead, Minn.; Nashville, Tenn.; New Orleans, La.; New York P. L.; Norfolk, Va.; North Dak. Agric. Coll.; Ottawa, Can.; Perth Amboy, N. J.; Philadelphia F. L.; Pittsburgh, Pa.; Portland, Mich.; Queens Borough P. L.; Rochester, Ind.; Rockport, Mass.; Sandusky, O.; Spartansburg. S. C.; Spokane, Wash.; Syracuse, N. Y.; University of Me.; Warren, O.; Waterloo, Ia.; Wauseon, O.; Winthrop Normal and Indust. Coll.
Carnegie L. of Pittsburgh, Classified catalog, pt. 7, Fiction, 296; good stories for children, 296; Training schools for children's librarians, 784.
Caron, P. *See* Brière, G., *and* Caron.
Carr, Bertha G., 786.
Carr, Flora F., libn. Carnegie L., Charles City, Ia., 784.
Carr, Georgina E., 850.
Carr, H. J., chairman com. A. L. A. exhibit, Jamestown Expos., 175; rpt. on Amer. Lib. Institute, 277, C293; advance printing of conference papers, C217; rpt. of com. on A. L. A. exhibit at Jamestown Exposition, C218-219.
Carr, *Mrs.* H. J., C293.
Carr, Zada, libn. East Park (Ind.) P. L., 787.
Carrington, Louise M., vice-pres. Ct. L. Assoc., 127.
Carroll, Jessie A., marriage, 784.
Cartier, Jacques, bibl. of, 249.
Cartularies, list of, (L. of Congress) 102.
Carver, Leonard D., memorial resolutions on, (Eastern Me. L. Club) 33-34, (Maine L. Assoc.) 225; necrology, C188-189.
Cary, Miriam E., mem. exec. com. Ill. State L. School Assoc., 677.
Casamajor, Mary, C293.
Cascade mountains. bibl. of, (Banks) 46.
Case L., Cleveland, O., finding list of French fiction, 248.
Catalog cards, number of to a book, (Bishop) 270.
Catalog game played in the young people's room, New Haven (Ct.) F. P. L., (White) 815.
Cataloging, L. of Congress rules for young men's Christian assns., (Hanson) 44-45; form of entry for institutions, (Hanson) 99-100; discussion of universal catalog, ("Pseudonyms") 124-125; Prussian gesamtkatalog, 137; substitute for card index, 145; Bodleian practice, 148; principles of, (Hulme) 148-149; suggestions for the small lib., (Crawford) 197; manual of annotation, (Savage) 249; L. of C. special rules on to supplement A. L. A. rules, 345; subject headings for dist. catalogs, (Bishop) C113-123, 236; subject headings for state documents (Hasse) C123-126, 236; Common sense in cataloging small libs., (Van Valkenburgh) C127-129, 237; A. L. A. Pub. Board com. on catalog rules, C157-158, 221, 279; discussion of cataloging questions, (A. L. A. Catalog Section) C236-239; advisory

board on, recommended for L. A. U. K., 721. *See also* International catalog of scientific literature; Printed catalog cards.
Cataloging and classification (dept.), 44, 99, 147, 197, 248, 296, 345) 693, 745, 799, 850.
Catalogue de l'histoire de France, Bibliotheque Nationale, 296; "Second cat." Peabody Institute L., 297.
Catalogue of Title Entries, continuance of, 75.
Cedar Falls (Ia.) Normal School, Miss Mattie Fargo libn., 732.
Cedar Rapids (Ia.) F. P. L., 9th rpt., 286; $13,000 from A. Carnegie, 286; dedication of $75,000 lib. bldg., 286; H. C. Andersen centenary celebrated, 286.
Census U. S., list of publications of, 250.
Cephalopods, Structure of some primitive cephalopods, (Ruedeman) 746.
Ceramics, ref. list on, (Trenton F. P. L.) 250, 346.
Cervantes, Iconografia de los ediciones del Quijote, (Henrich) 46.
Ceska Osvesta, 42, 136, 187, 285, 337, 682, completing 2d v.
Chadwick, James R., Bost. Medical L. memorials to, 235; necrology, C189.
Chamberlain, E. F., Acquisition of written language by primitive peoples, 151.
Chamberlin, Edith J., C293.
Champlin, E. Allena, C293.
Champlin, G. G., C293.
Champlin, *Mrs.* G. G., C293.
Changed titles (dept.), 694.
Chapin, A. F., C293.
Chapin, Artena M., C293.
Chapman, Lila M., 735.
Chappins, Louise, C293.
Charity Organization Society, N. Y., Mrs. Helen P. Bates libn., 850.
Charles City (Ia.) Carnegie L., Miss Flora F. Carr libn., 784.
Charleston (S. C.) L. Soc., rpt. of lib. 158th meeting, 338.
Chase, Alice Ward, C293.
Chautauqua summer L. school, plan for season, 283; 6th annual session, 731.
Chattanooga (Tenn.) P. L., Sunday opening, 138; opening of children's dept. presented as memorial, 284; formal opening of children's room, memorial to E. G. Richmond, 287.
Chauvin, V., Bibl. des ouvrages arabes ou rélatifs aux arabes publ. dans l'Europe chretienne de 1810 à 1885, 249
Chemistry, chemical card index of U. S. Patent Office, (Hill) 225.
Chestnut Hill (Pa.) Acad. L., Miss Helen D. Subers org., 731.
Chevalier, S. A., C293.
Chicago Hist. Soc. L., rpt., 139.
Chicago L. Club, Dec. meeting, 33; Feb. meeting, 129-130; March meeting, 181-182; April meeting, 280-281; last meeting May 10, 280; discuss helping San Francisco libs., 281; October meeting, 781; Nov. meeting, 831.
Chicago (Ill.) P. L., list on amusements, 45; list of books for boys, 100; list of accessions, 148, 248; list on gardening, 198; 33d rpt., 238; list on Memorial day, 251; rpt. on use of L. C. cards, (Roden) 265; disposition of worn-out volumes to Bridewell L., (Patterson) 338; accessions May 1 to July 1, 693; books in foreign languages added to, 1905-1906, 693; books in Bohemian language added, 1894-1906, 693; term of directors, 740.
Child, Grace A., C293.
Child, in literature, Das kind in der deutschen litteratur des XI.-XV. jahr-hunderts, (Arnold) 102.
Child labor, bibl. of, (Spargo) 149; list of books on, references to periodicals, (Griffin) 346.
Child study, bibl. of, (Rowe) 149; bibl. of, (Wilson) 746.
Children, lib. work for, (Nebraska L. Assoc.) 31, (Maltby) 137, (*Pub. Libs.*) 234; bulletin on story telling, (Pittsburgh Carnegie L.) 90; how may teacher lead children to read good books, (Kauffman) 170; instruction in use of lib., (Quigley) 166-167; children's room of East Liberty branch, Pittsburgh, 170; development of, (Birge) 205-206; Children's Lib. Helpers organized at Providence P. L., 224; booklists and bulletins in the children's room (Whitbeck) 316; lib. work with, rpt. on, (Jackson) C89-97, 244; children's lib. a moral force, (Hunt) C97-103, 200, 242; problem of the girl, (Stearns) C103-106, 200, 242; beginnings of a literature for children, (Burnite) C107-112, 242; need of international dept., (Lord) C200-201, (Wells) C202, (Saunders) C202; books for, (Wyer) C201-202, (Greene) C243, (Hewins) C243-244, (Ballard) C244; work for, (Ranck) C244-245, (Ballard) C245-246, (Smith) C246, (Sargeant) C246-247; bulletins for, (Trask) 708-709; children and the pub. lib., (Moses) 816; story hour courses from Greek Myths, (Carnegie L. of Pittsburgh) 850; böger for barn og ungdom (Deichmanske Bibliothek) 850.
Children, lib. work for. *See also* Pittsburgh, Pa., Carnegie L., training school.
Children's reading, (Nebraska L. Assoc.) 31; Grand Rapids (Mich.) P. L. 2d ann. conference on, 288.
Children's Reading. *See also* Boys' Reading Fraternity stories for children under twelve, Carnegie L., Pittsburg, 296.
Chivers, Cedric, C293.
Christman, Jennie L., C293.
Chotusitz, Battles of, bibl. of, (Müller) 250.
Christenberry, D. P., exec. council Ala. L. Assoc., 28.
Christian, *Mrs.* W., 2d vice-pres. Texas L. Assoc., 279.
Christiania (Norway) Deichmanske Bibliothek, (rpt., 1905) 690; böger for barn og ungdom, 850.
Christiania (Sweden) Deichmanske Bibliothek, Katalog over Holberglitteratur, 250; Bolette Sontum libn. Kampen branch, 834.
Christmas, list of books for, (Pratt Inst. F. L.) 45; reading list on, (Seattle P. L.) 45; books suitable for Christmas gifts, 816.
Christmas reading lists, 851.
Christ's College, Cambridge University, Catalogue of mss. in lib. of, (James) 135-136.
Chronological record of American travels, 1492 to date, (Edmunds) 693.
Cincinnati (O.) L. Institute, June 15, 338.
Cincinnati (O.) P. L. rpt. on use of L. C. cards, (Hodges) 266; library institute, 338; rpt. of Soc. for the blind, 339; annual list of books added, 345; rpt., year ending June 30, 1905, 791.
Circulation, (Hopkins) C259-261, (discussion) 261-263.
Civil service methods and library efficiency, (Haines) 699-704.
Clarinda (Ia.) F. P. L., opened, 36.
Clark, Etta M., C293.
Clark, G. T., methods of school circulation of lib. books, 155-157.
Clark, *Mrs.* Martha B., libn. Maryville (Mo.) State Normal School, 784.
Clark University L., books and pictures in Clark memorial collection, (Wilson) 693.
Clarke, Edith E., secretary Vermont L. A., 280; U. S. Public documents and their catalogs, 317-318, C293.
Clarke, Eleanor, C293.
Clarke, Elva E., C293.
Clarke, G. K., C293.
Clarke, *Mrs.* G. K., C293.
Clarke, Lucy M., C293.
Clarke, Mary R., C293.
Classification, of physical training, (McCurdy) 47; Brown's system, 100; of law, (Univ. of Cal.) 147-148; index guide to shelf classif. of Harvard College L., 197; of electrical engineering, (Pearl) 197; in useful arts and natural science, (Mann) 248; of L. C. cards, (Hicks) 255; classification guides and indexes, *Library World*, April, (E. A. Savage) 286; wanted—a classification, (Mould, R. W.) 296; "standard" and "up-to-date" methods (edit.), 802; Brown Subject classification, (Bishop) 836-838.
Clatworthy, Linda M., lib. course given to normal school students, 160-163, C293; reference work, C263-265.
Clay, *Dr.* Albert T., address on Babylonia at Pennsylvania L. Club, 282.
Clemenceau, Georges, biographie critique, Le Blond, bibl., 799.
Clemens, S. L. (Mark Twain), are writings wholesome for children, (Lothrop) 289.
Clendenin, Susan R., 89.
Cleveland (O.) P. L., Broadway branch opened, 89, 92; bonds for new building, 189; Miles Park branch opened, 189; June meeting plan approved for co-operation with Western Reserve L. S. for training assistants, 339; books suitable for Christmas gifts, 816; 37th rpt., 840-841.
Clevenger, Eliza J., C293.
Clinton, Ill., $10,000 for lib., 145.
Cloud, Josephine, C293.

Clute, Elizabeth W., sec. Minnesota L. Assoc., 781.
Clyde, O., Carnegie L., Carnegie bldg. opened, 791.
Cobb, Edith H., C293.
Cobham, *Viscount*, Report of the committee on leather for bookbinding, 737-739.
Cochrane, Sarah A., resigned catalog dept. Detroit (Mich.) P. L., Aug. 1, 691.
Cockerell, Douglas, Note on bookbinding, (Bowerman) 852.
Cofin, *Mrs.* Eva E., C293.
Coffman, H. C., 1st vice-pres. Washington L. Assoc., 86.
Cogshall, C. H., pap. on Should children be encouraged to read war stories, 289.
Colt, Emily S., elected lib. Warsaw (N. Y.) P. L. (error), 295; classifying and cataloging Warsaw (N. Y.) P. L., not lib., 343.
Colby, Adah M., C293.
Colcord, Mabel, C293.
Cole, A. S., cataloger, Mt. Vernon (N. Y.) P. L., 334.
Cole, G. W., bibl. of Bermuda, 296, 346.
Cole, T. L., 1st vice-president D. C. L. Assoc., 29, C293.
Coler, Bird S., appoints local architect for Brooklyn P. L., 654, 683.
Collar, Mildred A., sec. L. I. L. Club, 228.
College libraries, reading in (edit.), 749; statistics (edit.), 749; and coll. libns., (Carlton) 751; student circulation in a univ. lib., (Koch) 758-761; plan for the comp. of comparative univ. and college lib. statistics, (Gerould) 761-763; stimulation of gen. reading in the college lib., (Mudge), 764-768. *See also* A. L. A. College and Reference Section, Proceedings, C233-235.
Collingham, Rose, C293.
Collins, V. L., Princeton preceptorial system and the univ. lib., 163-165; resigned as reference libn. of Princeton Univ., place taken by W. W. Bishop, 295.
Colorado L. Assoc., Dec. meeting, 79-80; March meeting, 224; Sept. meeting, 776.
Colorado Travelling Lib. Commismission, 791.
Columbia University, rpt. on L. C. cards, (Canfield) 260; Morgan collection of mss., 791; restriction of use, 791-792; gift to, 796.
Columbus, Ga., site for Carnegie building, 92.
Columbus (O.) P. School L., list on arbor day, 198; 29th rpt., 238.
Columbia River Indians, (Lewis) bibl., 799.
Comegys, *Mrs.* Rozilla F., C293.
Comings, Eliz. M., lib. Young Men's Reading Room and Library Assoc., 335.
Commons, *Prof. J.*; R., Amer. Bureau of Industrial Research, Labor papers, 1827-1837, 671-672.
Compton, Charles H., appointed libn. of Y. M. C. A., Albany, N. Y., 343, C293.
Compton, Nellie J., sec. Nebraska L. Assoc., 32; Elson's "United States," 152, 200.
Concord (N. H.) P. L., rpt., 287; semi-centennial observed Aug. 25, 1905, 287.
Concrete. *See* Reinforced concrete, 298.
Congdon, Mary K., C293.
Conglomerate (A) in periodicals: the *Methodist Review*, (Thomas) 817.
Congrès International pour la Réproduction des manuscrits, des Monnaies, et des Sceaux, 1905, actes, 90.
Conklin, *Dr.* W. J., 3d vice-pres. Ohio L. Assoc., 830.
Connecticut L. Assoc., annual meeting, 127; May meeting, May 24, 329; fall meeting, 729.
Connecticut P. L. Committee, book list, 148.
Connecticut State L., new bldg. planned, 841.
Connellsville, Pa., Carnegie F. L. Founders' day celebrated, May 15, rpt., 287.
Connelly, Louise, Remarks on the art of using a library, 308-311.
Connor, *Mrs.* F. C., vice-pres. Minnesota L. Assoc., 780.
Continuous pagination of reading matter and advertising, 748.
Cook, Katherine E., C293.
Cook, Jane E., C293.
Coolidge, Elsie W., C293.
Cooper, Frank B., need for lib. instruction by normal schools and universities, 157-160.
Cooper, G. L., C293.
Coopman, T., *and* Broeckaert, J., Bibliographie van den Vlaamschen taalstrijd, 102.
Copeland, Lora A., C293.
Copepoda, North Am. parasitic copepoda, (Wilson) 46; notes on marine copepoda of R. I. (Williams) 746.
Coppée, François, biographie critique, (Gaubert) bibl., 799.
Copyright entries, new series of *Catalogue of Copyright Entries*, 693.
Copyright, rpt. of Register of Copyright, 19. *See also Catalogue of Title Entries.*
Copyright revision, suggestions for compromise on importation of books by libs., 50; statement conc., 60; existing law and substitutes proposed, 60-62; A. L. A. conference with Publishers' League, 62-63; publishers' view, (Putnam) 63-65; action of Authors' Copyright League, 65; statements from libns., 65-70; action of A. L. A., 106, 153, 154, 252; proposed Lib. Copyright League, 154, (Cutter) 172; importation clauses, 171-172; A. L. A. position, 254; Putnam bill introduced May 31, 275; public hearing on bill in L. C., June 6, 275; rpt. of hearing on copyright bill, (Solberg) 320-323; rpt. of A. L. A. delegates to conference, C277-278; N. Y. *Evening Post* criticism of A. L. A. at Copyright Conferences, 653; the copyright question (edit.), 802; the proposed copyright law, a protest, (Wellman) 811-812; resolutions of Missouri L. Assoc., 825.
Cordova, R. de, catalogs of British Museum, 101.
Cornell University L., rpt., 138-139.
Corey, D. P., C293; trustee endowment fund, C224; com. on conduct of headquarters, C281.
Corey, *Mrs.* D. P., C293.
Coulter, Edith M., C293.
Covell, Maude E., C293.
Covina, Cal., Carnegie L., opened, 36.
Cowing, Agnes, C293.
Cowing, Herbert L., C293.
Crafts, Lettie M., C293; pres. Minnesota L. Assoc., 780.
Craig, Clara L., promoted reference libn., University of Nebraska, 691.
Crain, Lucy B., C293.
Cramer, Kath. D., treas. Wis. L. Assoc., 181.
Crandall, Annabel, C293.
Crandell, Ruth L., C293.
Crane, Helen M., 785.
Crane L., 35th rpt., 794.
Cranicmetry, bibl. of, (Muller) 250.
Cranston, Elizabeth, C293.
Craver, Harrison W., C293; supply and use of technological books, C72-75, 230; comp. index to Proceedings of the Engineers' Soc. of Western Pa., 696.
Crawford, Esther, asst. Univ. of Nebraska L., 98; cataloging, 197.
Crawfordsville (Ind.) P. L., Miss Susan K. Beck, libn., 731.
Credit, (Prendergast) bibl., 851.
Cremona, Perotti L., bibl. of Cremona, 694.
Crerar L., Chicago, Ill., account of, 92; transfer of medical dept of Newberry to, 138; 11th rpt., 189; supplement to list of serials, 248-249; rpt. on use of L. C. cards, (Andrews) 263.
Crevelluci, A., Monticola, G., *and* Pintor, F. Annuario bibliographico della storia d'Italia, 347.
Crimmins, Nora, C293.
Crocker, Alice M., rpt. on use of L. C. cards, 266.
Crocker, Mary E., asst. 59th st. branch of N. Y. P. L., resigned to become 1st asst. in Williamsport (Pa.) P. L., 677.
Crocker, *Mrs.* Maurice G., C293.
Crofton, F. B., retired as provincial libn. Nova Scotia, 797.
Crombie, Harriet, 2d vice-pres. New Hampshire L. Assoc., 826.
Crosby, Harriet L., C293.
Crossley, F. B., C293.
Croydon (Eng.) P. Lib., *Readers' Index*, 197; 17th rpt.—year ending March 17, 1906, establishment of 30 school libs., 690; Union subject-index of libs., *Readers' Index* (July-Aug.), 693.
Cruice, Mary Z., C293.
Crunden, F. M., statement on copyright revision, 69; illness of, 247, 295; public lib. and civic improvement, 337, C293; message of sympathy to, C194, 207; letter from, C207; return to St. Louis, 745.
Cruttenden, Elsie B., C293.
Cruzado, M., Bibl. juridica mexicana, 250.
Crying, bibl., 298.
Cumberland (Wis.) P. L., new building opened, 238.
Cumming, Nellie, C294.
Cunningham, A., training of teachers in lib. work, 187.

Currie, Florence, asst. cataloger Carnegie L., Pittsburgh, 732.
Currier, T: Franklin, rpt. on use of L. C. cards, 260-261; comp. with E. L. Gay of catalog of Molière coll. for Harvard Univ., 347, C294.
Curran, *Mrs.* Mary H., C294.
Curtis, Florence R., libn. Saratoga Athenæum L., 797.
Cushny, A. R., Text-book of pharmacology and therapeutics, 103.
Custy, Margaret, C294.
Cutter, C. A., portrait for Forbes L., 340.
Cutter, W: P., suggestion for compromise in copyright revision question, 50, 68; proposed Lib. Copyright League, 154, 172; rpt. on use of L. C. cards, 269, C294; com. on bookbinding, C130, 281.
Cutter, *Mrs.* W: P., C294.
Cyclopædia of common things changed title, (Heath) 252.
"Cyclopedia of electricity," old material, 852.
"Cyclopedia of engineering," old material, 852.
"Cyclopedia of modern shop practise," old material, 852.
Czapek, F., Biochemie der pflanzen, 45.

Daigh, *Mrs.* M. E., C294; substitute Champaign (Ill.) P. L., 731.
Dailey, Carrie, 735.
Dairy chemistry, (Snyder) 102.
Dallas (Tex.) P. L., 5th rpt., 287.
Damon, Lalia M., C294.
Dana, J: C., exhibit of Society of Printers at Bost. P. L., 48; lib. printing, 90; lib. notes for newspapers, 104; rebinding for libs., 182-183; pres. N. Y. Lib. Club, 282, C294; notes on bookbinding, C130-132; com. on lib. training, C175, 281; rpt. of com. on publicity, C213, 216; advance printing of conference papers, C216-218; com. on bookbuying, C281; com. on publicity, C281; notes on bookbinding for libs., 737-739; many-sidedness of interest: how a library promotes it, 818. *See also* Kent, H: W., *and* Dana.
Danforth Memorial Library bldg., Patterson, N. J., F. P. L. opened April 29, 686.
Danish bibliographies, 694.
Danish librarians, Assoc. of, 274.
Danmarks Folkebogsamlinger. *See* Danish librarians, Assoc. of.
Dante, Additions to collection in Harvard Coll. L., (Lane) 46.
Danz, Helen, libn. Way L., 745.
Da Ponte, Lorenzo, (Olschki) in La Bibliofilia, 839.
Darien, Ct., Carnegie offer refused, 246.
Dartmouth College L., bequest to, 796.
Davenport (Ia.) P. L., Miss G. D. Rose, libn., 99.
Davis, *Mrs.* Eliza R., C294.
Davis, Florence, resigned, 295.
Davis, H. W. C., England under the Normans and Angevins, 102.
Davis, Mary L., C294.
Davis, Olin S., C294; pres. New Hampshire L. Assoc., 826.
Davison, *Mrs.* Hanna P., C294.
Day, *Mrs.* C: M., C294.
Dayton (O.) P. L., 45th rpt., 92; lib. course for normal school students, (Clatworthy) 160-163.
Decimal classification, manual of revision of, (Inst. Internat. de Bibl.) 45.
Deep River, Ct., $5000 from A. Carnegie, 145.
Deichmanske Bibliothek. *See* Christiania, Sweden.
Delcourt, R., Les résultato de l'assurance contre les accidents du travail, 151.
Delpy, A., Essai d'une bibl. spéciale des livres perdus, [etc.], 198.
Denison University, Newark, O., $40,000 for lib. building from A. Carnegie, 246.
Denmark and France, Library assn's in, 374.
Denmark, lib. progress in, 42, (Steenberg) C 180-181.
Denmark, Library organization in, 253.
Denver (Colo.) P. L., lib. bldg. designed by A. R. Ross, contract awarded to H: W. Schlueter, $250,000, 683.
Denver (Colo.) University, $30,000 for lib. building from A. Carnegie, 246.
Derby, Alice, G., marriage, 732.
Derby, Grace E., 785.
Derby (Ct.) P. L., 4th rpt., 740.
Detroit (Mich.) P. L., resolutions on copyright revision, 70; 41st rpt., 139; rpt. on use of L. C. cards, (Utley) 266; Cochrane, Sarah A., resigned Aug. 1, 691; opening of branch, 841.
Deutsch-Amerikanisches in N. Y. P. L., (Helbig) 685.
Deutscher literatur-Katalog, 1905-1906, 46.
De Weese, H. G., circular letter to state libns., 73.
Dewey, Melvil, retirement from N. Y. State L., 2; com. A. L. A. exhibit, Jamestown Expos., 175; ideal relations between trustees and libn., C44, 241; future of lib. commissions, C204; com. on co-op. with N. E. A., C281.
Dexler, H., *and* Freund, L., Contributions to physiology and biology of dugong, 198.
Deyette, Exie M., C294.
Dial, 90.
Dickens, Charles, editions, 746.
Dickey, Helena L., C294.
Dickinson, Asa D., nat. lib. for blind, 218, C294; books for the blind, C228, 229; com. on lib. work with the blind, C281; libn. Union College, 745.
Dietrich, F., ed. Bibl. der deutsch. zeitschriftenliteratur, 199.
Dignan, Frank W., C294.
Dillon, J. M., libn. Hoosick Falls (N. Y.) P. L., 842.
Dissette, Blanche J., assistant Cleveland P. L., 335.
District of Columbia L. Assoc., Dec. meeting, 28-29; Jan. meeting, 80-81; Feb. meeting, 127-128; April meeting, 224-225; Oct. and Nov. meetings, 820-821; rpt., 846.
District of Columbia P. L., 8th rpt., 36-37; ref. list on biography, 45; school work of, (Bowerman) 165-166; March meeting, 178-179; work of, (Bowerman) 238; reference list, no. 1, (fine arts) June, 345; books suitable for Christmas gifts, 816.
Dodd, Helen Peters, C294.
Dodge, Melvin G., vice-pres. California L. Assoc., 177.
Domestic economy, bibl., 851.
Domestic science, books on, Joliet (Ill.) P. L. May bulletin, 345.
Donaghy, Grace, C294.
Donohue, Annie F., provincial ln., Nova Scotia, 797.
Dorcas Carey L. *See* Carey L., Carey, O.
Doren, Electra C., resigned directorship of Western Reserve Univ. L. S., 295; resignation, C280.
Double hens' eggs, (Parker) 198.
Dougherty, Anna R., C294.
Dougherty, Helen R., C294.
Douglas, *Mrs.* Kate T., 2d vice-pres. Mich. L. Assoc., 333.
Douglas, Mary M., C294; asst. Carnegie L., Pittsburgh, 734.
Dover (N. H.) P. L., 23d rpt., 189.
Downey, Mary E., C294; work of state lib. assn. for small lib., C254; in charge Second Round Table meeting for Small Libraries, C256; lib. circulation, C262-263.
Dragons, stories about, 4 p. list, May bulletin, Pittsburgh, Pa., Carnegie L., 345.
Drake, Jeannette M., mem. council Ill. L. Assoc., 331, C294.
Drama, list on Oriental, (N. Y. P. L.) 251; bibl. of Sanskrit, (Schuyler) 251.
Draper, F: A., C294.
Draper, Miriam S., C294.
Dresser, Annie Slosson, cataloger Univ. of Cincinnati L., 98.
Drew, Mary, Gladstone's lib. (St. Deiniol's), Harwarden, Wales, 342.
Drexel Institute L. School, 133, 184, 230-231; visit libraries of N. Y. City, 283; visit Wanamaker branch of Philadelphia L., 283; Lib. of Bryn Mawr College, 283; graduates' notes, (Koeger) 677, 731-732.
Drury, F. K. W., C294.
Dubuque, Ia., Carnegie-Stout F. L., 3d rpt., 189, 190; library-day, May 12, 287.
Dudley, C. R., C294; A. L. A. com. on lib. architecture desired, C221; com. on lib. architecture, C281.
Duff, E. Gordon, Century of the Eng. booktrade, 45.
Dugger, Alice B., exec. com. Va. L. Assoc., 32.
Dugong, bibl. of, (Dexler, Freund) 198.
Duncan, W: H., *jr.*, resigned, 295.
Dunlap, Margaret, C294.
Dunmore, Jennie E., C294.
Duquesne, Pa., Carnegie F. L., books for mill men, 296.
Duquesne, Pa., Carnegie Inst., C: E. Wright superintendent, 799.
Duniway, C. A., Development of freedom of the press in Mass., bibl., 298.
Dunnells, Cora K., C294.
Dunbar L., Nepal, catalog of palm-leaf and sel. mss. in, 251.
Duren, Fanny, 35; 2d vice-pres. Ill State L. School Assoc., 677; libn. Waterloo, Ia., 797.
Durlin, M., libn. Oshkosh (Wis.) P. L., 334.
Durham, Albert R., C294.
Durham, *Mrs.* Albert R., C294.
Durham, Josephine E., C294.
Durnett, *Mrs.* J. E., C294.
Dutch literature, Bibl. de la typographie néerlandaise, 1500-1540, (Nijhoff) 46, 151.

Dwight, Edith, assistant, Hampton Institute, Va. L., 334.
Dynamo tending for engineers, (Horstmann *and* Tousley) same as "Twentieth cent. handbook, etc," 800.

Eames, Wilberforce, began work to complete Sabin's Bibliotheca Americana, 347, C294; libn. Bibl. Soc. of America, C284.
Earl, *Mrs.* E. C., C294.
Earl Park (Ind.) P. L., Miss Zada Carr libn., 787.
Earlham College, Richmond, Ind., 96.
Early printing. *See* Printing.
Earthquakes, bibl., 298, 694.
East Douglas (Mass.) P. L., bequest to, 246.
East Liverpool, O., Carnegie P. L., Miss Harriet Goss libn., 850.
East Orange (N. J.) P. L., $20,000, from A. Carnegie for two branches, 98; changes in lib. rules, 190; books suitable for Christmas presents, 816; 3d rpt., 841.
East, reading list on near East, (A. L. A. *Booklist*) 102.
East St. Louis (Ill.) F. P. L., classified catalog, 248; 15th rpt., 740.
Eastern Maine L. Club, 6th annual meeting, 33.
Eastman, Linda, C294; libs. in relation to settlement work, C231-232.
Eastman, W. R., C294; rpt. of com. on lib. administration, C146-153, 219; com. on lib. administration, C281; com. on lib. architecture, C281; rpt. of com. on lib. institutes, N. Y. L. A., 722; lib. bldg. plans, 839.
Eastman, *Mrs.* W. R., C294.
Eastwood, Mary E., C294.
Eaton, Annie T., appointed asst. at Pruyn L., Albany, N. Y., 343.
Eau Claire (Wis.) P. L., rpt., 741.
Ecleshymer, A. C., Habits of necturus maculosus, 199.
Eddy, Mary M., C294.
Edmond, J: Philip, death of, 146.
Edmunds, Albert J., Travelling Friends in America, 693.
Education, bibl. of, (O'Shea) 198; bibl. of 1905, (Wyer *and* Leonard) 746.
Edwards, Grace O., C294.
Effect of Civil service methods on library efficiency, (Harris) 699-704.
Eggers, E: E., C294.
Elden, R. W., marriage, 732.
Electrical engineering classification, (Pearl) 197.
Electricity, Theory of experimental, (Whetham) 46; books on, Pratt Inst. F. L., 346.
Elliott, Agnes M., resigned at Steubenville, goes to Pratt Institute F. L., 295.
Elliott, Carrie L., 1st vice-pres. Chicago L. Club, 281.
Elliott, Julia E., C294; work of state library commissions, C249.
Elliott, T. C., 2d vice-pres. Washington L. Assoc., 86.
Ellsworth (Me.) City L., gift to, 796.
Elmendorf, Henry L., Death of, 302; history of, 343-344; memorial resolutions on, (N. Y. L. Assoc.) 726.
Elmendorf, *Mrs.* H: L., reading list on near East, 102; reading list on powers of Europe, 102.
Elmendorf, *Mrs.* Theresa West, elected reference libn., Univ. of Nebraska, 691.
Elmhurst, L. I. *See* Queens Borough P. L.
Elmira, N. Y. *See* Steele Memorial L.
Elmore, Laura M., treas. Ala. L. Assoc., 28.
Elrod, Jennie, C294.
Elson's "United States," same as former ed., (Compton) 152; not the same, (*Review of Reviews*) 200.
Elston, Catherine, C294.
Ely, Sarah E., death of, 146.
Elzas, B. A., Jews of South Carolina, 102.
Emerson, Grace E., C294.
Emerson, Mabel E., C294.
Emery, Alice F., C294.
Emery, E. W., C294.
Emery, *Mrs.* E. W., C294.
Emery, Ernest W., state libn. of Maine, 146.
Employers' liability, works on, (Griffin) L. of C., 346.
Engineering, list on, (Springfield City L.) 250.
Engineers' Soc. of Western Pa., index to proceedings of, v. 1-20, (Craver, *comp.*) 696.
England, History, Hodgkin, T., bibl., 298.
Eagle, Emma R., C294.
Englewood (N. J.) F. P. L., new children's room, 841.
English catalogue of books, for 1905, 198.
English catalog of books, v. VII, 1901-1905, 850.
English Historical Review, gen. index to v. 1-20, 199.
English history, Eng. under the Tudors, (Innes) 46; Eng. under the Normans and Angevins, (Davis) 102; list of books on, (*A. L. A. Booklist*) 197.
English literature, catalog of original and early eds. of Eng. writers, (Grolier Club) 46; Handlists of Eng. printers, 1501-1506, pt. 3, 46; catalog of Eng. bks. in Archbishop Marsh's lib., (White) 46; Übersicht über die im jahre 1900 auf dem gebiete des engl. philologie erschienenen bucher, schriften u. aufsätze, (Petri) 250.
Enoch Pratt F. L. *See* Pratt, Enoch, F. L.
Entomology, literature of forest, 149; cat. of pubs. on U. S. Dept. of Agriculture L., (libn.) 346; bibl., (Folsom) 694; May-flies and midges of N. Y., 747.
Epigraphy, L'année epigraphique, 250.
Episcopal Theological School, Cambridge, Mass, bequest to, 796.
Erb, Adele M., C294.
Erb, F. W., C294.
Erskine, Mary L., C294; entered Wilson College, 731.
Essex, Mary C., C294.
Essex Institute, use of Lib. of Cong. catalog cards, 269.
Estabrook, *Mrs.* H. M., pres. Eastern Me. L. Club, 33.
Estreicher, K., Bibliografia Polska, v. 1, A-F, 347.
Europe, reading list on powers of, (A. L. A. *Booklist*) 102.
Evans, Adelaide F., C294.
Evans, *Mrs.* Alice G., C294.
Evans, Charles, Am. bibliography, v. 3, 345.
Evans, Charlotte E., C294.
Evans, E: S., sec. Va. L. Assoc., 32.
Evans, H: R., lib. of U. S. Bureau of Education, 821.
Evanston (Ill.) F. P. L., 33d rpt., 841.
Evening Post strictures on A. L. A. at Copyright Conferences, 653.
Evenings at Narragansett (poem), 327.
Everhardt, Elfrida, C294.
Examination for librarians by state (edit.), 802; state examinations and state certificates for libns., (Baldwin) 806-808.
Exhibitions, printing by Soc. of Printers, Boston, 48; Franklin portraits and printing at Boston P. L., 91; binding at Haverhill P. L., 140; art at Marion P. L., 142; bookplates at Yonkers, Woman's Institute L., 144.
Eye, Retina, bibl., (Weysse *and* Burgess) 747.

Fairchild, *Mrs.* S. C., member A. L. I., 277.
Fall River (Mass.) P. L., G: W. Rankin libn., 43-44; 46th rpt., 841.
Fancher, George H., suit over interpretation of will, 26.
Far Northwest, il. record of A. L. A. travels of 1905, 327; "Librarians in the Northwest," 126.
Fargo, Mattie, libn. Cedar Falls (Ia.) Normal School, 732.
Farquhar, Edward, memorial sketch, 80.
Farr, H., libraries and the countries, 234, 337.
Farr, Mary P., C294; org. State Reform School, Morganza, Pa., 731.
Fassett, Kathleen M., C294.
Faunce, W. H. P., C294; lib. as a factor in modern civilization, C18-20, 210.
Faxon, F. W., C294; stereopticon views of conference scenes, C195; travel com., C281.
Fell, Emily J., C294.
Fellows, Jennie D., C294.
Felton, Alice L., C294.
Ferguson, J., Bibliotheca chemica, cat. of books in collection of late James Young, 345.
Fermentation, Jahresbericht über die fortschritte in der lehre von den garungsorganismen, (Koch) 46.
Fernald, Louise M., C294.
Fishberg, M., Materials for the physical anthropology of the eastern Enropean Jews, 102.
Fichtenkam, Alice C., C294.
Fichtenkam, *Mrs.* M. C., C294.
Fiction, A. L. A. com. on index to, 75; less than year old should not be circulated, 277; Carnegie L., Pittsburgh, classified cat., pt. 7, fiction, 296; Newcastle-upon-Tyne, cat. of, 296; Some good novels, Salem P. L., 297; decrease of 2 per cent. in circulation Osterhout F. L., 341; bibliography prose fiction, (Goodrich) Boston Bk. Co., July bulletin of bibl., 346; subjects

fit for, (Wister) C20-24, 210; rpt. of com. on index to, C207; course on elements of prose fiction, (Lathrop) delivered at Wisconsin lib. school, 680; 1000 best novels, rev. ed., Newark (N. J.) F. P. L., 694; Brooklyn (N. Y.) P. L. bibl. New York in fiction, 695.
Field, Alice M., C295.
Field, Leon S., C295.
Field, Ruth K., C295.
Filaria loa, bibl. of, 150.
Filing papers, book for, 98.
Findlay, O., $20,000 for lib. from A. Carnegie, 98; plans of Socialist party for free lib., 741.
Fine arts, reference list, District of Columbia P. L., June, 345.
Finney, B. A., C295.
Finney, *Mrs.* B. A., C295.
Finney, Grace B., C295.
Fire ins. lib., (Hess) 788.
Fisher, *Rev. Dr.* A. N., libn. Willamette Univ. College of Theology, 745.
Fisher, C. F., building for a special lib. (medical), 337.
Fisher, G. P., The Reformation, 251.
Fisher, R. D., Desires information of *London Public Ledger*, Jan. 4, 1775, 299.
Fisher, Ray D., libn. Willamette Univ., 745.
Fiske, Anna J., C295.
Fison, Herbert W., vice-pres. L. I. L. Club, 228, C295.
Fitchburg (Mass.) P. L., music bulletin, 197; 33d rpt., 238-239; Browning Bulletin, (May) 345.
Fitz P. L., Chelsea, Mass., 36th rpt., 338.
Flagg, C: A., C295.
Fleischner, Otto, accident, 745.
Flemington, N. J., bequest to, 744.
Flemish language, Bibl. van den Vlaamschen taalstrijd, (Coopman, Broeckaert) 102.
Fletcher, *Dr.* Robert, dinner in honor of, 98-99.
Fletcher, W: I., ed. Ann. lib., 333; index, 199; pres. Western Mass. L. Club, C295; rpt. of com. on title-pages and index to periodicals, C193-194, C281; taxation for public libs., C239; Proprietary libs. in relation to public lib. movement, C268-272; bull. in the (library) china shop, 731; edit. comment on, 750.
Fletcher F. L., Burlington, Vt., 32d rpt., 237.
Flint, Weston, death of, 247-248; necrology, C189.
Flint-Jackson, *Mrs.* Arabella H. Jackson married June 9 to William Parker Flint, Pittsburgh, 344.
Floods, Index to flood literature, (Murphy) 851.
Florentine guilds, (Staley) bibl., 799.
Florida L. Assoc., annual meeting, 29-30.
Flower Memorial L., Watertown, N. Y., dept. for the blind, 42.
Foglesong, Hortense, cataloger Marietta College L., 786.
Foley, Margaret B., C295.
Folk-lore, (Thomas) bibl., 799.
Folksbiblioteksbladet, 136, 739.
Folsom, Justus W., bibl. of entomology, 694.
Food adulteration, bibl. of, (Winton) 198.
Foote, Eliza L., C295.
Forbes L., Northampton, Mass., 11th rpt., 243; rpt. on use of L. C. cards, (Cutter) 269.
Forbes L. summer school, 88; portrait of Charles A. Cutter, 340.
Foreigners, Books for, (Canfield) C65-67, 229, (Bostwick) 67-70, 229, (Campbell) 70-72, 230, (Stearns) 230.
Forestry, bibl. of, (Transeau) 102.
Forgens, Margaret, cataloger, State College L., Ames, Ia., 731.
Forney Ls. of industrial art, (Paris) 720.
Form of library organization for a small town making a library beginning, (Tyler) 803.
Forrest, Gertrude E., vice-pres. Mass. L. Club, 331, C295.
Fort Worth Tex., P. L., 5th rpt., 288.
Fortescue, G. K., Appreciation of *Dr.* Richard Garnett, 323-324.
Fosdick, Margaret W., C295.
Foss, Ethel L., C295.
Foss, Mollie, C295.
Foss, Sam Walter, C295; song of the lib. staff, C35-36, 195, 839; rpt. finance com., C192; com. on Social Education Congress, 817.
Foss, *Mrs.* Sam W., C295.
Fossler, Anna, C295.
Foster, W: E., C295; industrial dept. of Providence P. L., C230.
Foster, *Mrs.* W: E., C295.
Found articles, disposition of, (Bowerman) 252.
Fox River Valley L. Asoc., 9th annual meeting, 831.
Foxboro, Mass. *See* Boyden L.
France, *Miss* Mary, sec. Mohawk Valley L. Club, 832.
France, Répertoire méthodique de l'histoire moderne et contemporaine de la France, (Brière, Caron) 150; lib. movement in, 153, (Wyer) 215-217; library assn's, 274; Sources de l'histoire de France, (Hauser) bibl., 799.
Frankfort, Ind., Carnegie L., cornerstone laid, 841.
Frankfort a. M. *See* Rothschildsche Offentliche Bibliothek.
Franklin, Benjamin, anniversary exhibit at Boston P. L., 48, 91; catalog of Grolier Club exhibit, 102; letters of, 149; list of works by or rel. to, (N. Y. P. L.) 150.
Francis, Clara, C295; 2d vice-pres. Kansas L. Assoc., 823.
Francis, *St.*, bibl. of, 102.
Frederick Ferris Thompson Memorial L. *See* Thompson Memorial L.
Freeman, Marilla W., C295; staff class in Louisville P. L., C257-258.
Freiherrlich Carl v. Rothschildsche Offentliche Bibliothek. *See* Rothschildsche Offentliche Bibliothek.
French army, (Hirsch) bibl., 851.
French Bibliographical Society, organized April 27, 346.
French librarians, proposed association of, 153, 173-174, 274; rpt. of meeting of April 22, 337; rpt. of meeting June 30, 774.
French libraries, reorganization of, *Ceska Osveta*, 282. *See Bulletin des Bibliothèques Populaires.*
French literature, Catalogue général de la librairie française, 150.
French poetry, Bibl. des récueils collectifs de poésies pub. de 1597 à 1700, (Lachevre) 150.
French Revolution, and Napoleon in lit. and caricature, (Sargent) 250.
Fretwell, J:, C295.
Freund, L. *See* Dexler, H., *and* Freund.
Friends. *See* Quakers.
Frost, Eliz. R., resigned, becomes asst. cat. Carnegie L., Pittsburgh, Pa., 295.
Fuertes, J. H., Waste of water in N. Y., bibl., 696.
Fulton, Edith, 133.
Fulton (N. Y.) P. L., Carnegie building opened, 139-140.
Furbish, Alice C., treas. Maine L. Assoc., 225, C295.
Furman University, Greenville, S. C., lib. building, 190.

Gage, Harriet A., assistant, Cincinnati P. L., 335.
Gaillard, Edwin W., C295; treas. N. Y. L. Assoc., 726; the pub. lib., the schools and the museums, 739; marriage, 850.
Galbreath, C: B., C295.
Gale, W: R. B., C295.
Galesburg (Ill.) F. P. L., 32d rpt., year ending May, 1906, 683.
Games, list of, (Pittsburgh Carnegie L.) 250.
Gammurrini, G. F., Bibl. dell' Italia antica, 250.
Gamwell, Lillian M., appointed libn. of George Maxwell Memorial L., Rockville, Ct., 344. C295.
Gardening, reading list on, (Chic. P. L.) 198; reading list on, (Bost. P. L.) 298; reading list, (Cambridge P. L. *Bulletin*) 298; bibl., *Library World*, (July) 694.
Gardner, Emily B., C295.
Gardner, Eva S., C295.
Gardner, Jane E., C295; asst. Seattle (Wash.) P. L., 692.
Garland, Caroline H., C295.
Garnett, Richard, lib's aim in bookbuying, 122-123; death of, 202, 218-219; appreciation of, (Fortescue) 323-324; *Library World*, (May) 337; *The Library*, (July) quarterly issue, 682.
Garrison, *Dr.* F. H., lib. of Surgeon-General's Office, 224-225.
Garvin, Ethel, C295; use of industrial collections at Providence P. L., C76-78, 230.
Gas, bibl. of, (Wyer) 198.
Gates, Edith M., C295.
Gay, Alice M., C295.
Gay, Ernest L., *and* Currier, Thomas F., comps. Catalog of Molière coll. for Harvard Univ., 347.
Gay, Frank B., C295.
Gay, Helen K., C295.
Gayley, C: M., proposed bureau for reproduction of mss., 177-178.
Gaylord, Alice G., asst. Cleveland P. L., 335, 786.
Gaylord, C: W., vice-pres. Ct. L. Assoc., 127.
Geer, Fannie, 1st vice-pres. Nebraska L. Assoc., 32.
Genealogy, in the library, (Hammond) 187; list on, (Newburyport P. L.) 197.

Geneseo, N. Y. *See* Wadsworth L.
Geneva, Neb. *See* Smith L.
Genius and stupidity, bibl. Terman, bibl., 747.
Genoa, Ill., gift to, 796.
Geography, Internat. catalogue of sci. lit., pt. *J*, 150; Katalog der bibliothek des Vereins für Erdkunde, (Reinhard) 800.
Geology, catalog of books, [etc.], rel. to geology and mineralogy of South Africa, (Welman) 46; international catalog of scientific literature, 346; petroleum fields of the Pacific coast of Alaska, 746; list of maps, etc., of Great Britain, 747; geology of N. Y. State, bibl., (Wordsworth) 747; of Great Britain, maps, 747.
Geophysics, bibl. of, (Weeks) 150.
George, Lillian M., C295.
Georgia L. Assoc., interstate meeting, 1, 21-23.
Georgia L. Commission, Gov. Terrell appointed 5 members; meeting held June 15, Mrs. Sneed elected State lib. organizer, 328.
Georgia Normal and Industrial College, Milledgeville, $15,000 from Carnegie, 294.
Georgia School of Technology, Atlanta, $20,00 from A. Carnegie, 196; cornerstone laid, 841.
Gere, Martha F., treas. Western Mass. L. Club, 333.
Gerke, O. O. L. A., Die frage der resorption und durchgängigkeit der intakten äusseren haut des menschen, 299.
German government, extension of inter-lib. loans to U. S., C222-223; appreciated by A. L. A., (Lane) C223.
German librarians, rpt. of annual meeting, (Weitenkampf) 672-673.
German librarians, financial condition, (P. Schwenke) 274.
German publications, printed catalog cards for, C222, (Lane) 223.
German literature, Deutscher literatur-Katalog, 1905-1906, 46; Hinrich's fünfjahrs-katalog, v. 2, 346.
Germantown (Phila.) Friends' F. L., rpt., 1905, 288.
Germany, Buckerkunde der deutschen geschichte, (Loewe) 46-47.
Gerould, Ja. T., appointed lib. Univ. of Minnesota, Minneapolis, Minn., 692; plan for the comp. of comparative univ. and college lib. statistics, 761-763.
Gerould, J. T., C294; chairman Coll. and Ref. Section, C233; co-op. in college lib. statistics, C233.
"Get-together" work, 698.
Gibbs, Laura R., C295.
Gibson, C. C., book published, 745.
Giffin, Etta J., C295; books for the blind, C226-227, 228; com. on lib. work for the blind, C281.
Gifford, W. L. R., rpt. on use of L. C. cards, 266; pres. Missouri L. Assoc., 826.
Gifts and bequests (dept.), 42, 98, 145, 196, 246, 294, 343, 745, 848.
Gifts and bequests, rpt. on, (Hall) C159-174, 206; reporter on, C281.
Gilbert, Frank B., law libn. N. Y. State L., 43; exec. com. assoc. of law libns., 324, C295.
Gilbert, *Mrs.* Frank B., C295.
Gilbert, Julia A., C295.
Gile, Jessie S., C295.
Gill, Henry M., elected chief clerk New Orleans F. P. L., 295.
Gillespie, Edith A., marriage, 786.
Gillette, *Mrs.* Agnes R., C295.
Gillingham, E. N., succeeds Ja. B. Putnam as state libn. of Oregon, 344.
Gillis, James L., pres. California L. Assoc., 177-178; pres. Nat. Assn. State Ls., C284.
Gilson, Marjary L., lib. and school work of Newark F. P. L., 167-168, C295.
Gipsies, bibl. in *N. Y. P. L. Bulletin*, (July) 964.
Girard, W. P., Bibl. of hospital sanitation and architecture, 150.
Girls, reading of modern, (Low) 187; books read by, (Stearns) C103-106.
Gladstone's lib. (St. Deiniol's) Harwarden, Wales, (Drew) 342.
Glasgow (Scotl.) Institute of Accountants and Actuaries, Catalogue, 799.
Glasgow, Scotl. *See also* Baillie's Institution F. P. L.
Glasgow (Scotl.) P. Ls., Denistoun District L. opened, 98; Springburn District L. formally opened May 1, 291; opening of district lib. at Parkhead, Aug. 4, 691; index catalog of Denniston District L., 850.
Gleason, Caroline E., C295.
Gloversville (N. Y.) F. L., Carnegie building opened, 37-38; rpt., 288.
Godard, G: S. pres. Ct. L. Assoc., 127, C295; councillor A. L. A., C224.
Godard, *Mrs.* G: S., C295.
Goddard, E: M., C295.
Goddard, *Mrs.* E: M., C295.
Goding, Mary A., C295.
Goeks, *Miss* H. M., C295.
Gogorza, Flora de, C295.
Gold, Katherine E., C295.
Goldberger, Herman, C295.
Gooch, Harriet B., C295.
Goodale, Grace, marriage, 732.
Goodrich, F. L. D., asst. N. Y. State L., 146; asst. reference librarian John Crerar L., 295.
Goodrich, Nathaniel L., bibliography of prose fiction, Boston Bk. Co. July bulletin, 346.
Goodspeed, Alex., C295.
Goodwin, Elizabeth, C295.
Goodwin, Ozias C., C295.
Gorin, Gussie, C295.
Goshen (Ind.) P. L., 3d rpt., 140.
Goss, Edna L., 797.
Goss, Harriet, libn. Alliance (O.) Carnegie F. L., 44; libn. East Liverpool (O.) Carnegie P. L., 850.
Gould, C. H., C295.
Gould, Emma H., C295.
Gould, H. A. L., C295.
Gould, May L., C295.
Goulding, Philip S., C295; catalog libn. Univ. of Ill., 798.
Goulding, *Mrs.* Philip S., C295.
Graffen, Jean E., C295.
Gramesley, Marg., libn. Le Moyne Normal Inst., 35.
Grand Rapids (Mich.) P. L., depository of hist. soc. collection, 38; contract for school libs., 38; lib. depository of city documents, 38; systematic instruction in use of lib., (Quigley) 166-167; 2d ann. conference on children's reading, 288; work of, (Wright) C88; aid in Sunday-school work, 717-718; 35th rpt., 741-742; correction of notice of rpt., 792; Collier collection, 792.
Grand Rapids (Minn.) P. L., Carnegie building opened, 140.
Grandidier, G., Bibl. de Madagascar, 199.
Grannis, Ruth S., C296.
Gratia, Josephine, C296.
Gratia, Mary J., C296.
Graves, Marjorie, mem. exec. com. Ill. State L. School Assoc., 677.
Gray, Lily, reviser Wis. L. Commis., 732.
Gray, Paul E., C296.
Great Britain, Patent Office L., Subject list of works on aerial navigation and meteorology, 101; Subject list of works on heat and heat-engines, 150; net prices in, 674; class list and index of period. pubs. in lib., 694.
Greek papyri, La papyrologie grecque, (Hohlwein) 150.
Green, Bernard R., C296.
Green, Samuel S., Worcester (Mass.) P. L. finding list of music, 348, C296.
Green, T. F., C296.
Greene, C: S., C296; effects of earthquake and fire in San Francisco libs., C204-206; books for the blind, C229; books for children, C243.
Greene, *Mrs.* C: S., C296.
Greene, May, C296.
Greene, W: C., 1st vice-pres. R. I. L. Assoc., 129, C296.
Greenfield (Mass.) P. L., rpt., 289.
Greensboro (N. C.) P. L., Carnegie building opened May 7, 289; view and plans, front. (Oct.); description of l. and rpt. of work, (Caldwell) 718-719.
Greenwood's Thomas, library for librarians, Manchester, Eng., 272 273.
Grierson, *Mrs.* E. S., C296.
Griffin, A. P. C., comp. Insurance bibl., 298; reference list Anglo-Saxon interests, 346; list of books on child labor, 346; list on employers' liability, 346; list on negro suffrage, 347; bibl. municipal affairs, 695; bibl. of American occupation of Philippines, 695.
Griffin, Bessie R., assistant L. of Amer. Soc. of Civil Engineers, N. Y., 334.
Griffis, W: E., query regarding Am. sailors in Japan, 152.
Groesbeck, *Mrs.* Henrietta, libn. Newton (Ia.) F. P. L., 850.
Grolier Club, catalog of original and early eds. of Eng. writers, 46; catalog of Franklin anniversary exhibit, 102.
"Grolier Society," note on, 800.
Groves, Charlotte E., 798.
Guiteau L., Irvington-on-Hudson, N. Y., 4th rpt., 239.
Guittard, C. B., exec. council D. C. L. Assoc., 29; lib. of U. S. Coast and Geodetic Survey, 821.
Gurd, Norman, pres. Ontario L. Assoc., 221.
Guthrie Centre, Ia., Carnegie offer refused, 246.
Gwyn, Julia R., C296.
Gwymer, Rosina C., C296.

Hackett, Irene A., C296.
Hackworth, J. T., vice-pres. Iowa L. Assoc., 778.
Hadley, Anna, C296.
Hadley, Chalmers, organizer Ind. P. L. Com., 196, C296.
Hafner, Alfred, C296.
Hafner, *Mrs.* Alfred, C296.
Hager, Sarah C., C296.
Hagerstown, Md. *See* Washington County F. L.
Hagey, E. Joanna, C296; 1st vice-pres. Ill. State L. School Assoc., 677.
Hague, The, bibl. of, (Mark) 150.
Haines, Helen E., ed. Annual lib. index, 199; papers on Library periodicals, and Discrimination in fiction, 284, C296; recorder A. L. A., C224; program com., C281; effect of civil service methods upon library efficiency, 699-704.
Haines, Mabel R., C296.
Haines Falls (N. Y.) F. L., charter made permanent, 792.
Halifax (N. S.) City L., bequest to, 797.
Hall, A. D., Book of the Rothamsted experiments, 101.
Hall, Drew B., C224, 296; rpt. on gifts and bequests, C159-174, 206; finance com., C281: reporter on gifts and bequests, C281.
Hall, E. Frances, C296.
Hall, G. Stanley, central pedagogical lib. and museum for Mass., 90.
Hall, P. F., Immigration and its effect upon the U. S., 150, 298.
Hall, W. W., sec.-treas. Fla. L. Assoc., 29.
Haller, F. L., C296.
Halsey, Alice, C296.
Hamlin, A. D. F., C296; views of a consulting architect, C57-62, 220; appointed consulting architect Brooklyn (N. Y.) P. L., 683; goes abroad with Almirall and Hill, 683; report on lib. architecture abroad, 698, 710-715; architectural program for Brooklyn central library bldg., 771-773.
Hamer, *Mrs.* Sarah Sharp, wrote under different names, Notes and queries, 800.
Hamline University, St. Paul, Minn., $30,000 from A. Carnegie, 196.
Hammond, O. G., genealogy in the lib., 187, 839.
Hampstead (Eng.) P. Ls., Descriptive catalog of books in lending dept., reviewed by E. A. Savage in June *Library World*, 694.
Hand-lists of English printers, 1501-1556, pt. 3, 46.
Hanson, J. C. M., L. of Congress rules for entry of young men's Christian assns., 44-45; form of entry for institutions, 99-100, C296.
Hara Prasid Sastri, catalog of palm leaf and sel. paper mss., 251.
Harden, W:, C296.
Hardwick (Vt.) P. L., bequest of $10,000 to, 145.
Hardy, *Judge*, councillor Ontario L. Assoc., 221.
Hardy, E. A., sec. Ontario L. Assoc., 221.
Hare, H. T., Planning of public libs., *Library Association Record*, (April 15) 285.
Harper, W: R., bibl. of, 250; memorial lib. to, *see* University of Chicago.
Harper's book of facts, defects of re-issue, (Koch) 200.
Harris, Mary B., 1st vice-pres. New Hampshire L. Assoc., 826.
Harrison, J. L., C296.
Harron, *Mrs.* J. S., asst. N. Y. State L., 146.
Harte, A. C., vice-pres. Ala. L. Assoc., 28.
Hartford (Ct.) P. L., books mutilated, 239; rpt. on use of L. C. cards, (Crocker) 268; 68th rpt., 792.
Hartich, *Mrs.* Alice D., C296.
Hartshorn,, *Dr.* W: H., 225, C296.
Hartsook, *Mrs.* C. E., exec. com. Va. L. Assoc., 32.
Hartwell, Mary A., C296.
Hartwig, Otto, biography of, 146.
Harvard University L., Additions to Dante collection, (Lane) 46; rpt., 92-93; index guide to shelf classification of, 197; rpt. on L. C. cards, (Currie) 260; Molière bibl, (Lane) 347; ground broken for addition, 792.
Harvey, Elizabeth, C296.
Harwood, W. H., free libs. and fiction, 187.
Harzopf, Max, C296.
Haskell, Eliz. M. (1905) goes to lib. of University of Cal., 284.
Hasse, Adelaide R., C296; subject headings for state documents, C123-126, 236; rpt. of com. on public documents, C140-145, 219; discussion of public documents desired, C219-220, 278; com. on public documents, C281; building up a public document collection, 661.
Hasse, Jessie, C296.
Hastings, C: H., 2d vice-pres. D. C. L. Assoc., 29, C296; finance com., C281; com. on Jamestown exhibit, 728.
Hatboro (Pa.) Union L., 150th anniversary, 38.
Hatch, Grace L., C296.
Haverhill (Mass.) P. L., exhibit of bookbinding, 140; Washington sq. branch opened, 190; 31st rpt., 289.
Havlicek, Karel, "propagator of popular education in Bohemia," (Novak) *Cesta Osveta*, 682.
Hawkins, Emma J., 196, 745.
Hawks, Emma B., C296.
Hawley, Frances B., 89.
Hawley, Josephine, C296.
Hawley, Mary E., C296; international organization of blind students, C229.
Hay, John. *See* Brown University L.
Hayes, Edith B., C296.
Hayes, J: Russell, Evenings at Narragansett, (poem) 327, C296; Brown University L., (poem) 660; inscription for a lib., (poem) 768.
Hayes, Mary, C296.
Hayes, Emily M., C296.
Hayes, Frances E., sec. Western Mass. L. Club, 333, C296.
Hazard, Roland G., C296; welcome to A. L. A., C178-179; Peacedale L., C181-182.
Hazeltine, Alice I., 745.
Hazeltine, Mary E., trustee of bequest for Prendergast L., 42; member A. L. I., 277; conducts Michigan L. A. institute, 278, C296.
Heat, list of works on (Patent Office) 150.
Heath, Ethel J., C296.
Heath, Julia W., substitute, Pratt Institute F. L., 334.
Heaton, Florence J., C296.
Hedge, Frederick H., C296.
Heidelberg University L., removal, 36.
Helbig, R: E., Deutsch-Amerikanisches in N. Y. P. L., 685.
Helena (Mont.) P. L., 20th rpt., 841.
Helfreich, F., comp. Literaturübersicht zur geschichte der chirurgie, bibl., 299.
Helme, Bernon E., C296.
Hemans, Ida M., C296, 798.
Henderson, Lucia T., libn. Prendergast F. L., 99, 133, C296.
Henderson, *Mrs.* Kate, C296.
Henderson, Julia T., C296.
Henrich, Manuel, Iconografia de las ediciones del Quijote de Miguel de Cervantes Saavedra, 46.
Henry, Eugenia M., C296, 798.
Henry, Sarah M., C296.
Henry, William E., state libn. Indiana, resigned, appointed libn. Univ. of Washington, Seattle, 344, C296; com. on public documents, C281.
Hensel, Martin, C296; com. on coop. with N. E. A., C281.
Herbert, Clara W., C296.
Heredity, bibl. of, (Woods) 150.
Herman, Jamie, C296.
Herrick, Cate E., C296.
Herron, Winifred A., 798.
Hess, H: E., The making of a fire insurance lib., 788.
Hewins, Caroline, in Italy, 43; holds round table at Vermont L. A. 4th ann. meeting, 280; How to make the country lib. attractive, 280, C296; books for children, C243-244; love of books as a basis of librarianship, 725.
Heyl, W. P., Public libraries from educational and civic standpoints, 285.
Hibbard, *Mrs.* R. M., 3d vice-pres. Kansas L. Assoc., 823.
Hicks, Florence, asst. Cambridge (Mass.) P. L., 89, C296.
Hicks, F: C:, round table meeting for naval and military libs. at Narragansett Conference, 77; L. of C. classification and printed cat. cards, 255-256, C296.
Higgins, Francis, exec. council Ala. L. Assoc., 28.
Hild, Frederick H., C296.
Hill, Edith, marriage, 89, C296.
Hill, Edwin A., chemical card index of U. S. Patent Office, 225.
Hill, Frank P., Dinner, May 24, Brooklyn P. L., 286; silver loving cup, 286; honorary degree LL.D. from Dartmouth College, June 28, 344, C296; president's address, C3-9, 180; delegate to Copyright conference, C278; com. on lib. architecture, C281; goes abroad with Almirall and Hamlin to study library architecture, 683.
Hill, *Mrs.* Frank P., C296.
Hill, Marion, C296.
Hillis, Julia E., 344, 798.
Hillis, Madeline, C297.

Hillsdale, Mich., gift of new building, 744; additional gift, 797.
Hinckley, G: L., C297.
Hinc, C: D., C297.
Hinc, J. W., C297.
Hinkley, L. D., vice-pres. Wis. L. Assoc., 181.
Hinrich's fünfjahrs-Katalog, 346.
Hirschberg, Herbert S., C297; resigned as assistant in the Music Division of L. of C., becomes asst. in Carnegie L., Pittsburgh, Pa., 692.
Hispanic Museum. *See* New York City.
Hiss, Sophie K., C297, 798.
Historical societies, rpt. on libs. of, (Thwaites) 212-213.
Hitchler, Theresa, C297; chairman Catalog Section, C236; sec. N. Y. L. Assoc., 726.
Hither and thither, (Thomson) 234.
Hoagland, Merica, resignation as organizer Ind. P. L. Com., 196, C297; aid from lib. commission to small libs., 250; county lib. systems, C282.
Hobart, *Mrs.* Amy S., assistant, Cleveland P. L., 335.
Hobart, Frances, C297.
Hodges, N. D. C., rpt. on use of L. C. cards, 266, C297; com. on lib. work with blind, C281.
Hodgkin, Thomas, lib's aim in bookbuying, 120-121; History of England, bibl., 298.
Hohlwein, Nicolas, La papyrologie grecque, 150.
Holberg, Ludvig, Katalog over Holberg-litteratur, (Deichmanske Bibliothek) 250.
Holding, Anna L., temporary asst. East Liberty Branch, Carnegie L., Pittsburgh, 344.
Holgate, Josephine, treas. Washington L. Assoc., 86.
Holman, *Rev.* W: H., vice-pres. Ct. L. Assoc., 127.
Holt, M. Edna, C297.
Holyoke (Mass.) P. L., death of first libn., 146.
Home libraries, Jackson, C297.
Homestead (Pa.) Carnegie L., rpt., 93.
Honolulu (H. I.) Govt. L., *Miss* Gertrude Baker libn., 850.
Hood, F. R., C297.
Hooper, Louisa M., sec. Mass. L. Club, 331, C297.
Hoosick Falls (N. Y.) P. L., school lib. transferred to free lib., 842.
Hopkins, Anderson H., C297.
Hopkins, Edna, asst. Cincinnati Univ. L., 35.
Hopkins, Julia A., sec. Wis. L. Assoc., 181, C297; circulation, C259-261; Madison (Wis.) F. L. bldg., 812-815.
Hopkins, Jessie, asst. Wilmington (N. C.) P. L., 735.
Hopkins, Lilian V., C297.
Horn books, examples in Greenwood's lib. for librarians, 272.
Hornell (N. Y.) L. Assoc., 38th rpt., 290.
Horrocks, *Miss*, appointed assistant East Liberty Branch of Carnegie L. of Pittsburgh, 284.
Horstmann *and* Tousley's Dynamo tending is same material as pt. 3 of Swingle's Twentieth century hdbk. for steam engineers, 800.
Horton, Mabel T., C297.
Hortzschansky *and* Schwenke, Berliner bibliothekenführer, 839.
Hospitals, bibl. of, (Girard) 150.
Houchens, Josie B., 785.
Houghton, J. C., necrology, C188.
Houston, Tex., Carnegie L., rpt., 842.
Hovey, E. C., rpt. on A. L. A. headquarters, 75, C297; rpt. of com. on ways and means, C210-211; need of A. L. A. headquarters, C211-212; in charge of A. L. A. headquarters, C224, 276-277, 280; travel com., C281; work to be accomplished at headquarters A. L. A., 665-666; list of surplus copies of Conference nos. of former years, 676.
How a small library supplies a large number of people with books, (Titcomb) 51-55.
Howard, Clara E., C297.
Howe, H. J., C297.
Howe, *Mrs.* H. J., C297.
Howe, Harriet, goes to Univ. of Iowa as head cataloger, 335; pres. Ill. State L. School Assoc., 677.
Howell, Elizabeth S., C297, 798.
Howell, Isabell M., C297.
Howell, *Mrs.* Flora Hunter Howell, death, 732.
Howell, Mich., Carnegie L., new bldg. opened, 842.
Howells, William D., Reading public, 277.
Howmiller, Olinda, C297.
Hubbard, Anna G., branch libn. Cleveland, O., 89, C297.
Hubbard, Minerva, C297.
Hubbell, Jane, treas. Ill. L. Assoc., 331.
Hudson River L. Club meeting, 182.
Hull, Fanny, C297.
Hulme, E. W., principles of cataloging, 148-149.
Hulsizer, Sophia, 89.
Hume, *Miss* J. F., C297.
Humors and blunders (dept.), 300, 852.
Humphrey, Guess, 785.
Hunn, *Mrs.* O. C., vice-pres. Western Mass. L. Club, 333.
Hunt, Clara W., C297.
Hunt, Edith W., C297.
Hunt, E: B., death of, 146; necrology, C189.
Hunt, H. F., C297.
Hunt, Marietta L., C297.
Hunter, Frances C., 335, 786.
Huntington, Archer M., gift of building to Hispanic Museum Soc. of N. Y., 39.
Huntoon, B. B., letter on work for the blind, C228.
Huron River valley, bibl. of bogs and bog flora, (Transeau) 150.
Hurter, Florence D., C297.
Husted, Harriet F., C297.
Hutchinson, Susan A., C297.
Hyde, Sophie, C297.

Icelandic collection of Cornell Univ. L., 139.
Illinois L. A., 11th ann. meeting, 329-331.
Illinois, library institute, 135, 239; hist. of libs. of, (Univ. of Ill.) 140.
Illinois State L. School, annual meeting held Narragansett Pier, July 2, plan of localizing administration, Iowa headquarters for coming year, 677; meeting followed by dinner at the New Mathewson, 677, 784.
Imhoff, Ono M., legislative ref. libn. Wis. F. L. Com., 196.
Immigrants. *See* Foreigners.
Immigration, bibl. of, (Hall) 150, 298.
Income tax, Die einkommensteuerprojeckte in Frankreich bis 1887, (Meyer 150.
Incunabula, list of, (Bib. Soc. of Am.) 20; catalog of 15th century bks. in L. of Trinity Coll., Dublin, (Abbott) 47; appendices ad Hainii-Copingeri Repertorium bibliographicum, (Reichling) 102; Inkunabeln der Königlichen Bibliothek u. der anderen Berliner sammlungen, 298.
Index Medicus, 102.
Indexes, dept., 199, 696.
Indexes, variation of type in, (Stetson) 252. *See* also Periodicals.
Indiana L. Assoc., annual meeting, 821-822.
Indiana L. School, destroyed by fire, 231.
Indiana P. L. Commision, C. Hadley, organizer, 196; issues *Library Occurrent*, nos. 1-4, 278.
Indiana State L., books in embossed type, 101; catalog, 101; legislative reference dept., 340; Demarchus C. Brown libn., 745.
Indiana State Normal School, lib. training course for teachers, 190.
Indiana summer lib. school, 133.
Industrial books. *See* Technological books.
Industrial L. Assoc. *See* Utica (N. Y.) P. L.
Ingers, E., pub. lib. work in Sweden, 739.
Inman, Grace E., C297.
Innes, A. D., England under the Tudors, 46.
Innovation in library meetings, (Stearns) 55-57.
Inscription for a lib., (verse, Hayes) 768.
Institut International de Bibliographie, manuel, 45; prints cards of Amer. size at 20 fr. per year, 296.
Institutes, lib., in Michigan, 81-83, 128-129; in Illinois, 134; in Texas, 179-180; in N. Y. replaced by Round table meetings, 276; New Jersey, Summit, 291; Cincinnati, O., 338; Erie Pa., 339; rpt. of N. Y. L. Assoc. com., 724.
Insurance, bibl., Lib. of Congress, (Griffin) 298.
Insurance. *See* Workingmen's insurance.
Inter-library loans of German government extended to U. S., C222-223, (Lane) C223; an aid to small libs., (Roberts) C254-255.
International catalogue of scientific literature, 3d annual issue, P: Anthropology, 101; 4th annual issue, E: Astronomy, 101; 3d annual issue, M: Botany, 101; 3d annual issue, F: Meteorology, 102; 4th annual issue, J: Geography, 150; 4th annual issue, A: Mathematics, 150; 3d annual issue, N: Zoölogy, 151; 4th annual issue, R: Bacteriology, 346; 4th annual issue, K: Paleontology, 347; 4th annual issue, B: Mechanics, 347, C221-222; belated rpt. of first meeting of international convention of, July 25-26, 1905, 694.

International relations, rpt. of com. on, C221-223; com. on, C281.
Iowa City (Ia.) P. L., *Miss* Lorena Webber libn., 35.
Iowa L. Association, 677; 17th annual meeting, 776-778.
Iowa State College L., lib. of G: N. Catt given to, 145.
Iowa state institutions, supervision of libs. of, (Tyler) 74-75.
Iowa summer school, 231.
Iranzo Goizueta, R., Las asociaciones profesionales industriale obreras, 199.
Irwin, Jennie S., C297.
Is there a need for instruction in library methods by the normal schools and universities? (Cooper) 157-160.
Isaakowitsch, Predrag, Derheutige stand der frage über die verwandschaft Zwischen rinder- und menschen-tuberkulose, bibl., 299.
Islington, Eng., Carnegie branch opened, 796.
Isom, Mary F., 89, C297.
Italian history, Annuaria bibliografico della storia d' Italia, (Crevelluci, etc.) 347.
Italian literature in Amer. libs., appeal for, 26.
Italy, Bolletino bibligrafico della universitá italiana, 249; *Libro e Idee*, 249; Bibl. dell' Italia antica, (Gamurini) 250; Italienische bibl., 1904--5, (Schellhass) 250.

Jackson, Arabella H. (1903-04) engaged to be married, 284; married June 2 to W. P. Flint, Pittsburgh, 344, C297; rpt. on lib. work with children, C89-97, 244; chairman Children's Libn's Section, C242.
Jackson, Charlotte M., 785.
Jackson, Lieut.-Gov. F. H., C297; welcome to A. L. A., C178.
Jackson (Mich.) P. L., 21st rpt., 742.
Jacksonville (Fla.) F. P. L., 1st rpt., 290.
Jacobsen, Katrine H., engagement announced, 284; marriage, 786.
Jacobus, Sarah M., libn. Pomona (Cal.) P. L., 99.
Jade Collection, catalog of, (Bishop) 104.
Jahrbuch über die fortschritte der mathematik, 47.
Jamaica, L. I. *See* Queens Borough L.
James, M. R., catalogs of mss., (Bishop) 135-136, 285.
James, *Prof.* W: J:, rpt. on use of L. C. cards, 262, C297.
Jamestown (Va.) Exposition, com. on A. L. A. exhibit, 175. *See* A. L. A. exhibit, C.
Janesville (Wis.) P. L., bequest of $500 to, 145.
Japan, query regarding Am. sailors in, (Griffis 152; libraries in, 31st rpt.) minister of education, 342; bibl. in *N. Y. P. L. Bulletin*, (August) 695.
Jayne, Nannie C., 787.
Jefferson Thomas, bibl. of, (Johnston) 47.
Jenkins, F. W., C297.
Jenks, E. M., C297; asst. sec. for Narragansett Pier conference, C279; libn. Institute of Musical Art, 745.
Jennings, Anna V., C297.
Jennings, Judson T., C297; teller of election, C181; appointed director's asst. in N. Y. State L., Oct. 1, 692.
Jennings, *Mrs.* Judson T., C297.
Jersey City (N. J.) F. P. L., 15th rpt., 239.
Jewett, Walter K., senior asst. John Crerar L., 146; libn. Univ. of Nebraska L., 248, C297.
Jews, bibl. of, (Elzas) 102, (Fishberg) 102.
John Crerar L. *See* Crerar L.
Johns Hopkins Univ. L., gifts to, 849.
Johnson, *Mrs.* Belle H., sec. Ct. L. Assoc., 127, C297.
Johnson, F. B., C297.
Johnson, *Mrs.* F. B., C297.
Johnston, Katherine D., C297.
Johnston, R: H., Contribution to bibl. of Thomas Jefferson, 47, C297.
Johnston, W. D., C297; sec. Bibl. Soc. of America, C284.
Joliet (Ill.) P. L., bulletin, 45; May bulletin, "Some books on domestic science," 345; 31st rpt., 842.
Jones, Ada A., C297.
Jones, *Dr.* C. J. K., failed to pass civil service examination, 291.
Jones, E. Louise, C297.
Jones, Edwin A., C297.
Jones, *Mrs.* Edwin A., C297.
Jones, Fannie E., cataloger Lincoln L., Springfield, Ill., 785.
Jones, Gardner M., rpt. on A. L. A. admission fee and dues, 174-175; rpt. on use of L. C. cards, 266; member A. L. I., 277, C297; A. L. A. treasurer's rpt. and necrology, C185-189; resignation as treasurer, C188, 276; acting treas., C280-281; com. on conduct of headquarters, C281.
Jones, *Mrs.* Gardner M., C297.
Jones, George W., how to interest laboring men in public libraries, 28.
Jones, Mary E., C297.
Jones, Mary L., investigation into dismissal of, 140; conducts summer school Univ. of Cal., 284.
Jones, Oliver, C297.
Jones, Ralph K., C297.
Jones, S. J., C297.
Jordan, Alice, C297; chairman A. L. A. Children's Libns. Section, C247.
Jordan, Grace, C297.
Josephson, A. G. S., bibl. of union lists of, 251.
Judson, Katharine B., 850.

Kaighn, Mary E. (1905) resigned in Univ. of Pa. lib. to join cataloging force of L. C., 283.
Kalamazoo, Mich., State Normal School L., *Miss* Esther Braley libn., 35.
Kalispell, Mont., Carnegie L., *Miss* Janet H. Nunn libn., 850.
Kansas City (Mo.) P. L., *Quarterly*, 101, 745.
Kansas L. Assoc., 6th annual meeting, 822-824.
Karavaev, V. F., Bibliograficeskij obzor Zemskoj statisticeskoj, etc., 347.
Kasaan, Alaska, protection of totem poles, 75.
Katalog over boger skikket for folkebogsamlinger, decimal classification and author index, 694.
Kates, Clarence S., C297.
Kauffman, P. W., how may a teacher lead children to read good books, 170.
Kaula, F. E., 43, C297.
Kearny, N. J., $25,000 from A. Carnegie, 98; cornerstone laid, 842.
Keator, Edward A., marriage, 732.
Keefer, Jessie G., C297.
Keith, A. B. *See* Winternitz, M., *and* Keith.
Kelby, R. H., New York Hist. Soc., 1804-1904, 103.
Kellar, Louise, libn. Liberty (N. Y.) P. L., 745.
Kelley, Grace O., libn. Ill. State Laboratory of Nat. Hist., 785.
Kelly, Beatrice M., libn. Steubenville (O.) P. L., 834.
Kelly, H. T., C297; second session of A. L. A. Trustees' Section desired, C242.
Kelly, *Mrs.* H. T., C297.
Kelly, J: F., exec. com. R. I. L. Assoc., 129.
Kelly, J: S., C298.
Kelso, Tessa L., C298.
Kendallville, Ind., free lib. to be given, 744.
Kennebunk, Me., gift of lib. building to, 98.
Kennedy, Helen T., C298.
Kennedy, J: P., pres. Va. L. Assoc., 32, C298; invitations to A. L. A. to meet in Virginia, C194; com. on public documents, C281; vice-pres. League of L. Commissions, C284; chairman A. L. A. com. on Jamestown exhibit, 728.
Kennedy, *Mrs.* J. P., C298.
Kennedy, *Mrs.* Mary E., C298.
Kennedy L., Spartanburg, S. C., Carnegie building opened, 96.
Kenosha, Wis. *See* Simmons L.
Kent, H: W., C298.
Kent, H: W., *and* Dana, J. C., Literature of libraries, v. 1, 2, 234, 787-788.
Kenyon, A. B., C298.
Keogh, Andrew, C298.
Kerr, Lilian C., C298.
Kerr, W. H., 1st vice-pres. Missouri L. Assoc., 826.
Keyes, Virginia M., C298.
Keystone State L. Association, 6th annual meeting, Williamsport, Pa., Oct. 11, 677; 6th annual meeting, 778-779.
Kidder, *Mrs.* Ida A., document cataloger, Wash. State L., 732.
Kidder, Ruth M., C298.
Kilbourne, Ill., Independent L. Assoc. formed, 842.
Kildal, Arne, C298.
Kimball, W. C., C298; com. on lib. training, C175,281; vice-pres. N. J. L. Assoc., 827.
Kimberley (S. A.) P. L., 23d rpt., 848.
Kind, J. L., Edward Young in Germany bibl., 696.
King, Rufus, collection given to N. Y. Hist. Soc., 246.
King, Leila P., 732.
King, Saida C., C298.
Kingsbury, Mary A., treas. L. I. L. Club, 228.
Kingsbury, Susan M., Introd. to records of Virginia Company of London, 199.
Kirchbaum, Mary, married to F: Brooks Linsey.
Kirkbride, F. B., *and* Sterrett, J. E., Modern trust company, 103.
Kirkland, Marian P., C298.

Kirkpatrick, Louise M., assistant, Aguilar Branch, N. Y. P. L., 334.
Kite, Agnes C., C298.
Knapp, Lucie, C298.
Knight, Emma J., C298.
Knight, Lulu M., treas. Kansas L. Assoc., 823.
Knowles, J: W., C298.
Knowlton, Jessie L., C298.
Knowlton, Julia C., asst. N. Y. State L., 196, C298.
Knowlton, Mabel E., C298.
Koch, A., Jahresbericht über die fortschritte in der lehre von den gärungsorganismen, 46.
Koch, T. W., Harper's book of facts, 200; il. lecture on Carnegie libs., 278; 1st vice-pres. Mich. L. Assoc., 331; *New Shakespeariana* and periodical agents, 348, C298; councillor A. L. A., C224; student circulation in a univ. lib., C234, 758-761; chairman A. L. A. College and Reference Section, C235; com. on public documents, C281.
Kokomo (Ind.) P. L., *Miss* Edith Trimble libn., 787.
Koopman, H. L., pres. R. I. L. Assoc., 129, C298; lib. program in Rhode Island, C10-17; libn. of the desert (poem), C25-27, 194-195; welcome to A. L. A., C178, 179-180.
Krauth Memorial L., cornerstone laid, 742.
Kroeger, Alice B., reference books of 1905, 3-7; Webster's dictionary, Word ed., 348, C298; graduate notes Drexel Inst., 677.
Krupp L., Essen, Prussia, (Weitenkampf) 719-720.
Kumli, Bertha, organizer California State L., 92.

Labor, Bibl. der arbeiterfrage für das jahr, 1905, (Schmidt) 250; labor papers, 1827-1837, (Commons) 671-672.
Lachèvré, F., Bibl. des recueils collectifs de poésies pub. de 1597 à 1700, 150.
Laconia (N. H.) P. L., rpt., year ending Dec. 31, 1905, 683-684.
Lacy, Mary G., treas. Va. L. Assoc., 32.
Laidlaw, Elizabeth, cataloger Springfield (Ill.) P. L., 732.
Lamb, Eliza, 745.
Lamb, G: H., C298.
Lambert, W: H., Lincoln as a letter writer, 131.
Lamprey, Mary L., methods of bookbuying, 17, C298.
Lancaster, Susan, C298.
Lancaster (Mass.) Town L., 43d rpt., 239-240.
Lancaster, N. H., gift for lib. building, 246.
Lane, Frederick A., C298.
Lane, W: C., Additions to Dante collection in Harvard College L., 46; opportunities for bibliographical work, 118-119; Molière bibl., 347, C298; rpt. of A. L. A. Publishing Board, C154-159, 206; appreciation of German extension of inter-lib. loans, C223; printed catalog cards for German publications, C223; member Pub. Board, C281; com. on international relations, C281; pres. Bibl. Soc. of America, C284.
Lane, *Mrs.* W: C., C298.
Langlois, C. V., lib. reform in France, 215-217.
Langton, H. H., com. on public documents, C281.
Langton, H. H. *See* Wrong, G. M., *and* Langton.
Lansing (Mich.) P. L., Maypole dance for children, 290; rpt., 842.
Laramie, Wyo. *See* Albany County P. L.
Larkin, J: B., criticism of Carnegie L. of Pittsburgh, 144.
Larson, C: A., note on "Cyclopedia of electricity," etc., 852.
Latham, Calhoun, C298.
Latham L., bequest to, 797.
Lathrop, Helen, appointed asst. to the director of the Training School for Children's Libn's, Carnegie L., Pittsburgh, Pa., 344, C298.
Lathrop, H: Burrowes, course on elements of prose fiction, Wisconsin lib. school summer session, 680.
Lathrop, Olive, cataloger Michigan State L., 785.
Latin philosophy, Bibliotheca latina, (Ruelle) 47.
Laurie Charles F., death, 798.
Law books in public libraries, (Berthelemy) *Bulletin* des Bibliotheques Populaires, 682.
Law, index to law additions to N. Y. State L., 47; Bibl. gén. et complète des livres de droit et des jurisprudence, 102; Univ. of California classification of, (Rowell) 147-148; Bibl. juridica mexicana, (Cruzado) 250; Jurisprudentia german. 1905, bibl., (Maas), 298; catalog law dept., Louisiana State L., (Phillips) 345; law librarians, ass'n of, 324; proposal for Law Librarians' Section, C279; Bibl. générale et raisonnée du droit belge, v. 2, 695.
Lawrence (Kan.) City L., closed during epidemic, 742.
Lawrence (Mass.) F. P. L., 34th rpt., 792.
Lawrence University, Carnegie building dedicated, 842.
League of Am. municipalities, souvenir vol., 748.
League of L. Commissions, meeting of exec. com., 27; list of books for small libs., 43; yearbook for 1906, (Baldwin) 328; address by M. Dewey on behalf of, C204; proceedings, C282-284.
Learned, Walter, vice-pres. Ct. L. Assoc., 127.
Lease, Evelyn S., C298.
Leather. *See* Binding.
Leavitt, Charlotte D., C298.
Leavitt, Mary F., C298.
Lebanon, O., gift to, 744.
Lee, G. W., C298.
Lee, Sidney, lib's aim in bookbuying, 121.
Lee, Mass., gift to, 849.
Leeds (Eng.) F. P. L., 36th rpt., 848.
Leeper, Rosa M., C298.
Lefler, Grace, 785.
Legislative reference work, (McCarthy) *Wisconsin L. Bulletin*, (August) 682.
Legler, H. E., C298; com. on lib. training, C175, 223, 281.
Lehigh Univ. L., J. L. Stewart director, 850.
Leigh, J. G., free libs. and their possibilities, 187.
Leighton, *Mrs.* Flora M., C298.
Leiper, Katherine S., appointed 1st asst. in Univ. of Pennsylvania L. to succeed *Miss* Randall (married).
Leipziger, H: M., C298.
Lemcke, Ernst, C298; com. on title-pages and indexes to periodicals, C194, 281.
Lemcke, Hildegard, C298.
Le Moyne Normal Institute, Memphis, Tenn., *Miss* Marg. Gramesley libn., 35.
Leominster (Mass.) P. L., rpt., 240; gift of $5000 from estate of John C. Stratton, 343.
Leon, Nicholas, Bibl. mexicana del siglo xviii, 47.
Leonard, Grace F., C298.
Leonard, Mabel E., 196, C298; bibl. of educ., 1905, 746, 798.
Lepski, C. R., Zur phosphortherapie der rachitis, bibl., 299.
Lester, C. B., in charge of legislative reference dept. Indiana State L., 340.
Leupp, H. L., resigned, becomes superintendent and buyer for retail dept. Univ. of Chicago Press, 295; treas. Chicago L. Club, 281.
Lewis, Kate, asst. Eau Claire (Wis.) P. L., 89.
Lewis, Lucy, libn. New Mexico College, 732.
Lexington (Ky.) P. L., 6th rpt., 240.
Leypoldt, A. H., practical bibliography, 86-87, 303-307.
Libbie F: J., C298.
Libbie, *Mrs.* F: J., C298.
Liberty (N. Y.) P. L., *Miss* Grace Smith resigned as libn., *Miss* Louise Kellar appointed, 745.
Librarian of the desert, (Koopman) C25-27, 195.
Librarians (dept.), 43, 98, 146, 196, 247, 691.
Librarians, law, association of, 324; librarian as "handy man." *Library World*, (May) 337; German, annual meeting, (Weitenkampf) 672-673; education of, (L. A. U. K.) 722.
Librarianship of the future, *Library Assistant*, (July) 682; love of books as a basis of, (Bostwick) 725, (Hewins) 725.
Libraries, special libs., (Whitten) 12-14; service of the public lib., 25-26; Is a lib. a "monument"? 26; how to interest men in, (Jones) 28; contact with the public, (Chic. L. Club) 33; how a small lib. supplies a large no. of people with books, (Titcomb) 51-55; lib. for the business man, (Bostwick) 90; lib. in the community, (Richardson) 107-111; organization of a lib. in a small town, (Renninger) 112-117; public library's aim in bookbuying, (*Library*) 119-123; modern public lib., (Bell) 187; free libs. and fiction, (Harwood) 187; free libs. and their possibilities, (Leigh) 187; in relation to modern life, (Birge) 203-211; and the counties, (Farr) 234, 337; literature of libraries, 234; American, (Meyer) 335; travelling libs., *Ceská Osvěta*, June, Zivny, 337; changes in administra-

tion and development, (Hill) C3-9; lib. as a factor in modern civilization, (Faunce) C18-20, 210; libs. in relation to municipal government, (Boody) C28-30, 203; lib. as a municipal institution from the administrative standpoint, (Wadlin) C30-34, 204; basis of taxation for public libs., (Canfield) C36-40, (Fletcher) 239; what large libs. can do for small libs., (Roberts) C254-255; lib. staff, (Smith) C256-257; methods of simplifying routine work, (Winser) C256-267; problems of a small town lib., (Askew), 705-708; visited to study architecture, list of 25, (Hamlin) 710; Imperial L. building at Berlin, (Hamlin) 711; American, through New Zealand eyes, 698, 715; London municipal libs., 721; administration of small libs. (edit.), 801; selection of books for small lib. (edit.), 801; distribution of books to rural (edit.), 801; form of org. for a small town making a lib. beginning, (Tyler) 803-806; "what's the use" of a pub lib.? (Rockwell) 808-811; the relation of the lib. to social educ., Social Education Congress, 817-818; pub. lib. for scholars, (Lummis) 819.

Libraries and schools, agreement in Grand Rapids, Mich., 38; discussed by Cal. L. Assoc., 77-79; discussed by Chic. L. Club, 129-130; work between, 153; methods of school circulation of lib. books, (Clark) 155-157; work of Dist. of Columbia P. L., (Bowerman) 165-165; work of Grand Rapids P. L., (Quigley) 166-167; work of Newark F. P. L., 167-168; co-operation between, (Peet) 187-188; lib. work with schools, (Jackson) C96.

Library, The, 90; symposium on bookbuying, 119-123; Shakespeare no., (April) 285; *Dr.* Richard Garnett, responsibility for public taste, *Lady* Dilke gift to National Art L., (July) 682, 788.

Library administration, A. L. A. com. on, 77; art on using a, (Connolly) 308-311; business end of, (Pollard) 311-315; rpt. of com. on, C146-153, 219, 281; week point in, *Library Association Record*, (July) 682.

Library advertising, some methods of, (Wright) C86-88, 258, (discussion) 258-259. *See also* Advertising; A. L. A.

Library and education conferene at Birmingham, 275.

Library architecture. *See* Buildings, library.

Library Assistant, 187, 682, 739, 788.

Library Assistants' Assoc., proposed affiliation with L. A. U. K., 187; some suggestions on planning of small libs., (April 15) H. T. Hare, 285; 11th annual rpt., decision not to affiliate with L. A. U. K., 337; sessional program, 1906-1907, 739.

Library Association of the United Kingdom, proposed affiliation with Lib. Assistants' Assoc., 187; further conference at Birmingham, 275; 29th annual meeting, 324; 29th annual meeting, Bradford, Sept. 3-7, 720-722; classlist of best books, 1905-1906, 745; pres. address, 839.

Library Association Record, 35, 90, 137, 234, 286, 337, 682, 740, 839.

Library associations, growth in 1905, 1; innovation in lib. meetings, (Stearns) 55-57; new organization in Denmark, 253; in Denmark and France, 274.

Library, business end of the, (Pollard) 311; business methods in the (Ballard) 333.

Library clubs (dept.), 33, 86, 129, 181, 227, 280, 333, 730, 781, 831.

Library commissions. *See* League of lib. commisions; State lib. commissions.

Library course given to city normal school students, (Clatworthy) 160-163.

Library economy and history (dept., 35, 90, 137, 187, 233, 285, 337, 682, 739, 788, 839.

Library inventory, *Library World*, (May) 337.

Library legislation, in 1905, (Wynkoop) 57-59.

Library Occurrent issued by Indiana P. L. Commission, 278.

Library of Congress, rpt. of libn., 18-19; rules for entry of young men's Christian assns., (Hanson) 44-45; form of entry for institutions, etc., (Hanson) 99-100; list of cartularies, 102; beginning of, (Telton) 152; debate on appropristions for, 154, 190-191; printed catalog cards, (Atlanta Carnegie L.) 188; Haverhill (Mass.) P. L., 289; Jacksonville (Fla) F. P. L., 290; list on municipal affairs, 199; list on tariff, 199; L. C. cards, 253; classification and printed cat. cards, (Hicks) 255-256; L. C. cards: further comparisons of use, 260-270; discussion at Michigan L. A. institute, 278; list of pubs., spring, 1906, 296; begins new series of *Cat. of Copyright Entries*, 302; special rules on cataloging: to supplement A. L. A. rules, 345; Anglo-Saxon interests, (Griffin) 346; books on child labor, (Griffin) 346; list of books on employers' liability, (Griffin) 346; list on negro suffrage, (Griffin) 347; book stacks, (Green) C56; has some copies of rpt., from 1897-1904, 696; our national lib., (Vrooman) 740; select list of ref. on the negro question, 800.

Library inspection (edit.), 749.

Library planning, Burgoyne) 337.

Library post, bill for, 93, 125; rpt. of Postmaster-General on, 105-106; proposed modification, 106; resolutions of Wis. L. Assoc., 181; com. on, C279-281. *See also* Postal rates.

Library problems (stealing of books), 673-674.

Library progress, in 1905, 1.

Library receipts and expenditures, (Stetson) 819.

Library round table meetings. *See* Institutes, lib.

Library schools and training classes (dept.), 34, 88, 133, 183, 230, 283, 677, 731, 784, 833.

Library schools and training classes, apprentice class at Dist. of Columbia P. L., 37; lib. school of Va. State L., 41; legislation conc., (Wynkoop) 58.

Library training, A. L. A. com. on, 75; for normal students, (Dayton F. L.) 92, (Clatworthy) 160-163; in normal schools and universities, (Cooper) 157-160; rpt. of com. on, C175-177, 223; com. on, C281.

"Library week" at Twilight Park, 1906, 675, 698, (Barnum) 722, 728.

Library Work, 250; bibliography and digest of current library work, v. 1, no. 2, July, 1906, 347.

Library work, Bibliography and digest of current library literature.

Library work for the blind, (Allen) 8-11.

Library World, 90-91, 137, 337, 682; changes name to *Library World and Book Selections*, (July issue) 682, 740, 789, 839.

Libro e Idee, 249.

Lichtenstein, Joy, destruction of San Francisco P. L., 213-214; year's leave of absence and entered business, 344.

Life insurance, bibl. of, 198.

Lincoln, Abraham, priced bibl., (Smith, W: H., *jr.*) 747.

Lincoln, Leontine, C298.

Lincoln, V. C. H., C298.

Lincoln, *Mrs.* V. C. H., C288.

Lincoln, letters of, (Lambert) 131.

Lincoln (Neb.) City L., rpt., year ending May 31, 1906, 684, 792.

Lindholm, Mary F., C298.

Lindley, Harlon, asst. Ind. State L., 196, C298.

Lindsey, Eliza, C298.

Ling, Katherine G., sec. Mich. L. Assoc., 333.

Linn, *Mrs.* Frances, libn. Santa Barbara (Cal.) F. L., 745.

Literary year-book, 1906, 91.

Literature of libraries, v. 1, 2, 234, 787-788.

Literature of power, reading list, June bulletin Salem (Mass.) P. L., 345.

Little, G: T., C298.

Littleton (Mass.) Reuben Hoar L., *Mrs.* Adelia M. Parker, appointed libn., 684.

Liverpool (Eng.) P. L., $40,000 from A. Carnegie, 744; 53d rpt., 848.

Livingston, L. S., American book prices current, 101.

Locke, J: F., C298.

Loewe, V., Bücher-kunde der deutschen geschichte, 46-47.

London (Eng.) Public Ledger, June 4, 1775, Inquiry for, (Fischer) 299.

London L. catalogue, (Wright) 799.

London (Ont., Canada) P. L., death of libn., 196.

Long Island Hist. Soc. L., 229.

Long Island L. Club, joint meeting with N. Y. L. Club, 86-87; Feb. meeting, 130-131; 6th annual meeting, 228-229; May meeting, 281; October meeting, 782.

Longley, Edna, 787.

Loomis, Eloise C., C298.

Lord, Isabel E., com. A. L. A. exhibit, Jamestown Expos., 175, C224, 298; com. on library training, C175, 281; need of inter-

mediate dept. for young people, C200-201; com. on A. L. A. exhibit at Jamestown Exposition, C219; applied science dept. of Pratt Inst. F. L., C230-231.
Los Angeles, Cal., investigation into dismissal of libn., 140.
Los Angeles (Cal.) P. L., libnship, 2; investigation of dismissal of *Miss* Jones, 140; 17th rpt., 140-142; removal, 191-192; new quarters, 240; informal housewarming, 290; historical account, *Out West*, (Sept.) 682; library senate, 792-793.
Lothrop, *Dr.* J. R. T., "Are the writings of Mark Twain wholesome for children?" 289.
Louisiana State L. catalog of law department, (Phillips) 345.
Louisville (Ky.) F. P. L., Portland branch, 38; lists, 38; 1st rpt., 93-94; Sunday opening, 742; Portland branch, 742; Carnegie gift for branches accepted, 192; children's dept enlarged, 192; colored branch, 240-241; staff class, (Freeman) C257-258.
Low, Florence B., reading of the modern girl, 187.
Lowe, Blanche, substitute, Pratt Inst. F. L., 334.
Lowell, Charlotte R., C298.
Lowell (Mass.) City L., 61st rpt., 192.
Ludey, *Mrs.* Metta R., C298.
Ludlow, Vt., Fletcher Memorial L., rpt., 291.
Lummis, C. F., rpt. as libn. Los Angeles P. L., 140-142; expresses conviction Los Angeles P. L. has duty to become great reference l. of Pacific Coast, 291, C298; books in harness, *Out West*, (Sept.) 682, 684; pub. lib. for scholars, 819.
Lund University, Sweden, Odmanska bibliothek, 799.
Luther's hymn, bibl. of, 198.
Lycosura, classified bibl. of excavations made there, (Thallon) 747.
Lyman, Bertha H., C298.
Lynn (Mass.) P. L., 43d rpt., 291.

Maas, G., bibl., Jurisprudentia germanica, 298.
McAlarney, Katherine, C298.
McAleer, G., Study in etymology of name Missisquoi, bibl., 695.
Macallum, A. B., treas. Ontario L. Assoc., 221.
McCann L., *Miss* H. A. Mumford libn., 731.
McBride, Jessie E., reference lib., Cedar Radids (Ia.) P. L., 334.
McCabe, Margaret B., C298.
McCaine, *Mrs.* Helen J., C298.
McCarthy, C., C298; com. on public documents, C281; Legislative reference work, 682-683.
McClymonds L., Massillon, O., 7th rpt., 192.
McCord, Elizabeth, sec.-treas. Montana State L. Assoc., 781.
McCullough, Ethel, vice-pres. Indiana L. Assoc., 822.
McCurdy, J. H., bibl. and classification of physical training, 47.
McCurdy, R. M., C298.
McDonald, vice-pres. North Dakota L. Assoc., 83.
McDonald, Katharine, C298; work of lib. commision in selecting books, C250-251, 283.
McDonnell, Pearl, sec. Washington L. Assoc., 86.
McDowell, Grace E., C298.
MacFarlane, J. F., pres. Pa. L. Club, 282.
MacFarlane, R., Notes on mammals in northern Mackenzie River district, 47.
McGill University, summer lib. school, 184, 732.
McGenagle, Eliz. A., death of, 99.
McGoun, Helen C., C299.
McGraw, Minnie, resigned, 295.
McGuffey, Marg. D., C299.
McIver, C. D., vice-pres. North Carolina L. Assoc., 227.
McKee, Alice D., becomes libn. Beatrice (Neb.) F. P. L., 692.
McKnight, Herbert, death, 745.
McLaughlin, A., *and others*, Writings on Am. hist., 1903, 48.
McLoney, Ella M., C299; lib. circulation and deposit stations, C261-262; pres. Iowa L. Assoc., 778.
McMahon, Lillian J., C299.
McMillan F. L., rpt., 847.
MacMullen, Grace L., C299; died Aug. in 33d year, 692.
MacNair, Mary W., C299.
MacNeil, Leila A., C299.
McPike, E. F., internat. bibliographic exhange, 251.
Macurdy, Theodosia, methods of bookbuying at Boston P. L., 14-15.
Madagascar, bibl. of, (Grandidier) 199.
Madison (Minn.) P. L., Carnegie building opened, 142.
Madison, S. D., $10,000 from A. Carnegie, 145.
Madison (Wis.) Library thefts, 684.
Madison (Wis.) F. L. bldg., front., Dec., (Hopkins) 812-815.
Madrasah College L., Calcutta catalog of Arabic and Persian mss., 150.
Maffiote, L., Los periódicos de las islas Canarias, 149.
Mahaffy, *Judge*, councillor Ontario L. Assoc., 221.
Maine L. Assoc., 11th annual meeting, 225; 13th meeting, 824.
Maine. *See also* Eastern Maine L. Club.
Maine State L., E. W. Emery libn., 146.
Malden (Mass.) P. L., 28th rpt., 241.
Malkan, H., C299.
Maltby, Adelaide B., lib. work with children, 137, 850.
Mammals, bibl. of Canadian, (MacFarlane) 47.
Manchester, Earl N., C299.
Manchester (Eng.) free libs., Gift of Thomas Greenwood's lib. for librarians, 272-273.
Manchester (N. H.) City L., 52d rpt., 340.
Mankato (Minn.) P. L., M. McGraw, lib., resigned, 295; Mamie Van Buren elected lib., 295.
Mann, Alice, mem. exec. com. Ill. State L. School Assoc., 677.
Mann, Alma, C299.
Mann, B. Pickman, C299.
Mann, *Mrs.* B. Pickman, C299.
Mann, Marg., classification in useful arts and nat. science at Carnegie L. of Pittsburgh, 248; rpt. on use of L. C. cards, 269, 270, C299.
Mansfield, O., petition to use Carnegie gift for hospital, 192.
Mansfield (O.) Memorial L. Assoc., 18th rpt., 241.
Manuscripts, important additions to L. of Congress, 18; Actes du Congrès International, 1905, 90; catalogs of mss., Cambridge Univ., (James) 135-136; Catalogue of Arabic and Persian mss. in lib. of Calcutta Madrasah, 150; proposed bureau for reproduction of, (Gayley) 177-178; catalog of palm-leaf and sel. paper, (Hara Prasid Sastri) 251; catalog of Sanskrit mss. in Bodleian L., (Winternitz, Keith) 251; cats. of Western, (Jones) review, 285; of New Bedford, Mass., local interest, 296; Manuscrit berbères du Maroc, (Bonlifa) 298; Buenos Aires, Biblioteca National., bibl., 695.
Maquoketa (Ia.) F. P. L., 2d rpt., 192.
Marcel, H., La peinture française au XIX siècle, 199.
Marietta (O.) College L., Carnegie bldg. dedicated, 842.
Marinette (Wis.) Stephenson P. L., *Miss* A. S. Pinkum libn., 35; rpt., 842.
Marion (Ind.) P. L., art loan exhibition, 142.
Markgraf, *Dr.* Herman, Memorial sketch, *Zentralblatt*, April, 286.
Marle, R. van, Bibl. van 'sGravenhage, 150.
Marsden, Henry, leather in bookbinding, 98.
Marsden, R. G., Virginia ministers' lib., 1635, 102.
Marsh, *Archbishop*, catalog of Eng. books in lib. of, (White) 46.
Martin, G. C., The petroleum fields of the Pacific coast of Alaska, 747.
Martin, Mary, 739.
Martinsdale, Ind., $12,500 from A. Carnegie, 145.
Marvin, Cornelia, list of books for small lib., (League of L. Com.) 45; com. on lib. administration, C146, 281.
Marvin Memorial L., gift to, 797.
Marx, H. Foster, C299.
Maryland, Friends' libs. in, (Brown) 136.
Maryland State L., restrictions of, 50.
Maryland State L. Commission, 3d rpt., 126-127.
Marysville (Cal.) City L., new bldg. opened, 842.
Marysville (Mo.) State Normal School, *Mrs.* Martha B. Clark libn., 784.
Masden, Jessie, libn. Piqua (O.) P. L., 787.
Maspero, Egypt, note on "Grolier Society" edition, 800.
Massachusetts Diocesan L., bequest to, 797.
Massachusetts Hist. Soc., bequest to, 797.
Massachusetts F. P. L. Commission lib. inspection (edit.), 749.
Masachusetts L. Club, papers on methods of bookbuying, 14-17; Jan. meeting, 81; May meeting, 225-226; annual meeting, Narragansett, 331; October meeting, 782. *See also* Southern Worcester, Western Massachusetts.

Massage, bibl. of, (Ostrom) 102.
Massee, May, C299.
Mathematics, Jahrbuch über die fortschritte der mathematik, 47; Internat. catalogue of sci. lit., pt. A, 150.
Mather Fanny S., marriage, 133.
Mather, Isaac, 798.
Mathews, E. N., lib. binderies, 247.
Mathews, Mary E., C299.
Matthews, Alice, libn. Univ. of So. Dakota L., 35.
Matthews, Brander, C299; address of, C210.
Matthews, Harriet L., C299.
Mattison, Olivia May, Northwestern Univ. L., 259.
Mattoon, Ill., lib. institute, 134.
Maxey, Louise, C299.
Mayhew, Esther M., C299.
Maze, C., Etude juridique du risque sur la vie, 198.
Meat inspection, Bibl. der fleischbeschaung, (Ostertag) 147.
Mechanics International catalog of scientific literature, 4th ann. issue, 347.
Medford (Mass.) P. L., bulletin, 45; 50th rpt., 241; rpt. on use of L. C. cards, (Sargent) 266.
Medical Soc. of County of Kings L., 229.
Medicine, N. Y. State L. list of medical serials, 150-151.
Medlicott, Mary, abbreviations used in book catalogs, 101, C299.
Meigs, Emily B., C299.
Meissner, Josephine, libn. Peru (Neb.) Normal School, 732.
Melcher, Mary M., C299.
Meluzzi, Salvatore, Catalogue des livres et manuscrits composant la bibliothèque du feu, 248.
Memorial day, ref. list on, (Chic. P. L.) 251.
Men, how to interest laboring men in libs., (Jones) 28; use of libs. by, (Birge) 207-210.
Mendenhall, Ida M., (1904) becomes lib. State Normal School, Geneseo, N. Y., 284.
Meningitis, Bibl. of cerebro-spinal, (Bunnell) 151.
Merced, Cal., suit to decide if a lib. is a "monument," 26.
Merrill, W: S., C299.
Mery, Sophia A., necrology, C188.
Metcalf, J. C., sec. com. Va. L. Assoc., 32.
Meteorology, Internat. catalogue of scientific lit., 102.
Methodist Review, a conglomerate in periodicals, (Thomas) 817.
Methods of school circulation of library books, (Clark) 155-157.
Mettee, Andrew H., vice-pres. Assoc. of law libns., 324, C299.
Metropolitan Museum of Art, catalog of Bishop jade collection, 104; account of library of, 125-126.
Mexico, Bibl. mexicana del siglo xviii, (Leon) 47.
Metz, Herman, criticism of Carnegie gifts, 105, 142.
Meyer, A. B., Americanische bibliotheken und ihre bestrebungen, (Bishop) 335-336.
Meyer, H., Die einkommensteuerprojekte in Frankreich bis 1887, 150.
Meyer H. H. B., 89.
Michaud, Gustave, The reading habit in the U. S., 789.
Michigan L. Association, Round Table meetings, 254; Library institute, Ishpeming, (Hazeltine), 278; 16th ann. meeting, 331-333.
Michigan, lib. institutes, 81-83, 128-129.
Michigan State Board of L. Commissioners, 6th rpt., 328.
Miersch, Ella E., C299.
Milan international exhibit, information desired conc. Ital. literature in Am. libs., 26.
Miles, Lillian, mem. council Ill. L. Assoc., 331.
Military libraries. *See* Naval and military libs.
Mill men, Books for, Duquesne, Pa., Carnegie P. L., 296.
Millard, Jessie H., C299.
Miller, *Mrs.* Fanny, C299.
Miller, Mabel H., C299.
Millersburg, O., gift to, 849.
Millicent L., Fairhaven, Mass., rpt., 239.
Mills College, Margaret Carnegie L., dedicated, 842.
Milton (Mass.) P. L., 219-220; 36th rpt., 241-242.
Milwaukee (Wis.) P. L., 28th rpt., 142.
Minerva, jahrbuch der gelehrten welt, 1905-6, 47.
Minet, A., Production of aluminum, 198.
Minneapolis. *See* Twin City L. Club.
Minneapolis (Minn.) P. L., 16th rpt., 842.
Minnesota, libs. in, 192-193.
Minnesota L. Assoc., 14th annual meeting, 779-781.
Minnesota summer school, 231, 732.
Missions, bibl. in Student Volunteer Movement for Foreign Missions, 695.
Missisquoi, study in etymology of Indian place name Missisquoi, (McAleer) bibl., 695.
Missouri L. Assoc., handbook, 179; 7th annual meeting, 824-826.
Mitchell, S. Louise, libn. Central High School, Cleveland, 99.
Modern engineering practice, material in reprinted in other volumes, 852.
Mohawk Valley L. Club, 3d annual meeting, 831-832.
Molière, Harvard Univ. L., Bibliographical contributions, (Lane) 347; no. 57, Catalog of Molière coll. acquired from Ferdinand Bocher, (Currier *and* Gay, *comps.*) 347.
Mönchow, Carrie M., C299.
Monmouth, Ill. *See* Warren L. Assoc.
Montana State L. Assoc., formation, 781.
Montgomery, Florence P., asst. cataloger Forbes L., 99; cataloger Roswell P. Flower Memorial L., 798.
Montgomery, Jessie, C299.
Montgomery, Noy, C299.
Montgomery, T. L., C224, 299; sec. A. L. A. Trustees' Section, C242; 1st vice-pres. Nat. Assoc. State Ls., C284.
Montgomery, *Mrs.* T. L., C299.
Monthly Weather Review, vols. for libraries, 299.
Moon Magazine, (Neisser) C82.
Moore, Annie C., supervisor of children's work N. Y. P. L., 99.
Moore, Estelle E., C299.
Moorhead, Minn. Carnegie L. bldg. dedicated, 843.
Morgan, C: S., C299.
Morganza (Pa.) State Reform School L., *Miss* M. P. Farr org., 731.
Morningstern, W: B., C299.
Morningstern, *Mrs.* W: B., C299.
Morocco, bibl. of manuscripts of, (Bonlifa) 298.
Morrell, Jennie H., Atlanta, Ga., stole books from Madison, Wis., libs., 684-685.
Morris, Louise, C299.
Morrissey, *Miss* E. L., paper on Essentials of good book for children, 288.
Morristown (N. J.) L., opened as free circulating lib., 843.
Morrow, Florence J., C299.
Morse, Anna L., C299; lib. advertising C258-259.
Moses, Montrose J., children and the pub. lib., 816.
Mott, W. W., Teratology in the flowers of two California willows, 103.
Mould, R. W., Wanted—a classification, *Library Ass'n Record*, April 15, 296.
Moulton, J. G., C299.
Mount Airy, Pa. *See* Krauth Memorial L.
Mount Holyoke College L., new bldg., (Blakely) 62-64, 235.
Mowry, Clara B., C299.
Mudge, Isadore G., C299; stimulation of general reading among college students, C233-234, 764-768; Bryn Mawr College L., 770-771.
Mulholland, H. J., vice-pres. Fox River Valley L. Assoc., 831.
Müller, F. W. A. E., Beitrage zur Kraniometrie der Neu-Britannier, 250.
Müller, P. Zur schlacht bei Chotusitz, 250.
Mulligan, Emily H., C299.
Mulliken, Clara, appointed reference libn. and head of loan dept. of Rosenberg L., Galveston, Tex., 344, C299; asst. sec. for Narragansett Pier conference, C279.
Mumford, Harriet A., libn. William McCann L.,
Municipal affairs, list on, (L. of Congress) 199, 695.
Municipal government, list on, (Brown) 251.
Municipal improvement, Special list, 851.
Municipal ownership, (Brooklyn P. L.) annotated list, 695.
Murch, Philura E., appointed asst. in Portland (Ore.) L. Assn., 692.
Murphree, A. A., advis. com. Fla. L. Assoc., 29.
Murray, Katharine M., C299.
Music, finding list of, (Worcester F. P. L.) 149, 348, (Fitchburg P. L.) 197; Piccolo guida alla bibl. musicale, (Villanis) 151; Universal-handbuch der musizliteratur, (Pazdirek) 199; fund for circulating lib. of, (Newark (N. J.) F. P. L.) 295; Cat. of Warrington (Eng.) Museum, 694.
Muskogee, I. T., $15,000 from A. Carnegie, 43.
Myers, Hiram, re-elected pres. Cape Cod L. Club, 730.
Myers, Mary E., C299.

Nantucket, Mass., A. L. A. post-conference trip to, C288-290.
Napoleon I. *See* French Revolution.
Napoleon, v. IX, Cambridge modern history, bibl., 851.
Narragansett conference. *See* A. L. A.
Narragansett country, bibl. of, (Brigham) July *Bulletin of Bibliography*, 347; selected references, Providence (R. I.) P. L. quarterly bulletin, July, 147.
Nashua (N. H.) P. L., bequest to, 797; exhibit on brown-tail and gypsy moths, 842.
Nashville, Tenn., Carnegie L., free lectures, 38; story hours for children, 94; 4th rpt., 242-243.
Nason, Sabra, 785.
National Association of State Libraries to meet at Narragansett Pier, program, 275; officers, 276, C284.
National Educational Assoc., Lib. Dept., to meet with A. L. A., 201; joint meeting with A. L. A. recommended, (Canfield) C67; joint session with A. L. A., C195; rpt. of com. on co-op. with, C195-196; address of Pres. Schaeffer, C196-200; com. on co-op. with, C281; report of committee on instruction in library administration in normal schools, 788.
Natural science, Bibliographie der deutschen naturwissenschaftlichen literatur, v. 8, 347.
Naval and military libraries, round table meeting at Narragansett Conference, 77; naval war college lib., (Hicks) 255-256.
Nebraska L. Assoc., annual meeting, 31-32.
Nebraska P. L. Commission, F. L. Haller pres., 820.
Necturus maculosus, bibl. of, (Eclesshymer) 199.
Negro, References on Negro question, (Griffin) 800.
Negro, suffrage, list of discussions of 14th and 15th amendments, (Griffin) L. of C., 347; what the negro reads, (Utley) 682.
Neisser, Emma R., C299; books for the blind, C78-82, 244; com. on work for the blind, C281.
Nelson, C. Alex., C299; contribution to A. L. A. headquarters, C212; councillor Bibl. Soc. of America, C284; rpt. of proceedings of July 2 meeting of Bibliographical Soc. of America, 667-669.
Nelson, Esther, libn. University of Utah, 248, C299.
Nelson, K. Dorothea, C299.
Nelson, P., C299.
Nerney, May C., sec. director N. Y. State L., 146.
Nervous system, bibl. of, (Bailey) 199.
Net prices. *See* Prices.
Neumann, Felix, Cataloging of early printing in U. S. prior to 1800, 669-671.
Neumann, Rafael, Die transplantation nicht Vöstartiger gewebe, bibl., 299.
Neusprachliche reform-literature, (Breymann) 47.
New Bedford (Mass.) P. L., 54th rpt., 242; manuscripts of local interest in *Monthly bulletin*, 296.
New Britain (Ct.) Institute L., 52d rpt., 340.
New Brunswick (N. J.) F. P. L., 16th rpt. and 25th rpt. Free circulating L., 340.
New England Assoc. of Teachers of English, rpt. on text-books in rhetoric and composition, 151.
New England Hist. Genealogical Soc., bequest to, 797.
New Hampshire L. Assoc., Dec. meeting, 30; annual meeting, 826.
New Hampshire State L. Commission, *Bulletin of New Hampshire Libs*, 187.
New Haven (Ct.) P. L., gift for bldg., 797; catalog game played in young people's room, (White) 815.
New Ipswich (N. H.) P. L., bequest to, 246.
New Jersey L. Assoc., annual meeting, 826-827.
New Jersey library class, (Roberts) C254.
New Jersey library institute, Summit, held May 1, 291.
New Jersey P. L. Commission, summer lib. school, 184; 6th rpt., 223-224.
New Jersey State L., rpt., 94.
New London (Ct.) P. L., bequest to, 98.
New Mexico College, *Miss* Lucy Lewis libn., 732.
New Orleans (La.) P. L., plans for Carnegie building and branches, 38-39, 95; resignation of W. Beer as chief clerk, 247; bid for new bldg. accepted, lib. moved into temporary quarters, 843.
New Shakespearana and periodical agents, 300, 348.
New York City, criticism of Carnegie gifts, by Controller Metz, 142.
New York City, Gen. Soc. of Mechanics' and Tradesmen's L., (120th rpt.) 291.
New York City, Gen. Theological Seminary L., rpt., 193-194.
New York City, Hispanic Museum L., completion, 39.
New York City, Institute of Musical Art, lib. opened, 843.
New York City, University Club L., list of books added, 149; resignation of librarian, 295; Brooklyn P. L. list of books on Greater N. Y., 695.
New York *Evening Post*, citation fr. Moses, Children and the pub. lib., 816.
New York Historical Soc., 1804-1904, (Kelby) 103; Rufus King collection given to, 246.
New York Institute Musical Art, E. M. Jenks libn., 745.
New York L. Association, Round Table meetings, 254; institute work, 276; "Library week" to be held at more accessible spot, 319; change of meeting place for annual "library week," 654, 675; principal papers to be discussed at Twilight Park, 675; account of annual meeting, 722-728; rpt. of com. on library institutes, 827.
New York L. Club, joint meeting with L. I. Library Club, 86-87; March meeting, 182-183; annual dinner, 229; 21st annual meeting, 281; appropriates $50 to obtain outside speaker, 282; new constitution, 282; new plan for council, 282; October meeting, 782.
New York L. School, new courses for 1906-07, (Wyer) 677, 678.
New York Mercantile L., 85th rpt., 142; bulletin of new books, accessions for 1905, 197.
New York P. L., evening opening of Astor lib. building, 39; Sunday opening of branches, 243, 391; bulletin, 48, 149, 150, 197, 199, 249, 251; list of works on woman, 48; Hudson Park Carnegie branch opened, 95; *Miss* A. C. Moore supervisor of children's work, 99; statistics of ref. and circulation depts., 1905, 142-143; list of works on Franklin, 150; Amsterdam ave. Carnegie branch opened, 193; list on railroad rates, 199; use of lecture halls, 243; list on Oriental drama, 251; rpt. on use of L. C. Cards, (Bostwick) 264; floor plans given in *Municipal Journal and Engineer*, April 4, 285; $50 bill found in copy of "Much ado about nothing," (Lenox L.) 291; reading room service from 9-10 p.m. discontinued at Bloomingdale and 96th St. branches, 340; Sunday afternoon services in 11 branches, 340; "roof-gardens," 340; bulletin, June, letters between Duke of Newcastle, Admiral Lestock and Gen. St. Clair, 345; list books for blind, 346; music for blind, 346; building up the public document collections, (Hasse) 661; rules regarding school and special use of books to be posted in all public schools, etc., 685; Deutsch-Amerikanisches in, (Helbig) 685; books for the blind in the circulating dept., 746; rpt. year ending June 30, 1906, 793; Webster branch opened, 793-794; A. A. Hopkins exhibit, 794; Lalauze exhibit, fire in new bldg., 843.
New York Society L., rpt., 291.
New York State Education Dept., Educational Extension Division, rpt., year ending Sept. 30, 1905, 820.
New York State L., change in libnship, 2; E. H. Anderson, libn. 2, 43; F. B. Gilbert, law libn., 43; J. I. Wyer, ref. libn., 44; bulletin, 48; subject index to law additions, Jan. 1, 1894-Dec. 31, 1903, 47; bulletin, 99; list of medical serials, 150-151; bill for new building, 194, 243; bulletin in U. S. gov. documents, (Wyer) 233; rpt. on use of L. C. cards, (Biscoe) 263; list of books recommended for village lib., 318-319; June 1, governor signed bill for new lib. not to exceed $4,000,000, 340; Aug. 5, Gov. Higgins commissioned architects to recommend site of new $4,000,000 lib. bldg., bulletin, 100, index of N. Y. governors' messages, 1777-1901, (Wyer *and* Groves) 696; education bldg. and State L. at Albany, 772-773; Library bldg. plans, (Eastman) 839.
New York State L. School, notes, 34-35, 88, 133-135, 184-185, 231-232, 732-734, 785, 834.

New York State Museum memoir, literature of forest entomology, 149.
New Zealand, commentaries on American libraries, 715.
Newark (N. J.) F. P. L., medical lib., 95; lib. and school work, (Gilson) 167-168; trade catalog collection, 243; binding materials used, 246; floor plans, *Municipal Journal and Engineer*, April 4, 285; 4th ann. loan exhibit of paintings, 291; subs. fund for circulating library of music, 291; erection of bldg., (Hamlin) C59-60; 1000 best novels, rev. ed., 694; Binding exhibit at Madison (Wis.) summer school, 696; paintings, bronzes and other objects of interest in the F. P. L., 746; tax valuation, 794; geographical exhibition, 794; 17th rpt., 843.
Newberry L., transfer of medical dept. to Crerar L., 138; rpt., 238.
Newburyport (Mass.) P. L., bulletin, 197; 50th rpt., 291.
Newcastle-upon-Tyne (Eng.) P. Ls., Catalog of fiction, ed. by Anderton, 296; hand-list of eds. of Shakespeare, 298.
Newcomb, Simon, bibl. of, (Archibald) 199.
Newell, Etta M., C299.
Newhall, Emma E., C299.
Newhall, *Mrs.* H. L., C299.
Newhard, Mabel, libn. Carnegie P. L., Carey, O.
News Notes of California Libraries, May, 1st no. issued by California State L., 286.
Newspapers, preparation of lib. notes for, 104.
Newton, Elizabeth J., C299.
Newton (Ia.) F. P. L., *Mrs.* Henrietta Groesbeck libn., 850.
Newton (Mass.) F. L., rpt., 292.
Niagara Falls (N. Y.) F. L., 10th rpt., 292.
Nichols, Emily, asst. Armour Inst. L., 35.
Nijhoff, W., Bibl. de la typographie néerlandaise, 1500-1540, feuilles provisoires, 46, 151.
Nippur, Excavations at, (Clay) Pennsylvania L. Club, 282.
No help for it, (poem of the latest book) 671.
Nolan, E. J., C299.
Norfolk (Va.) P. L., rpt., 143; bequest to, 797.
Norristown, Pa. *See* McCann L.
North Adams (Mass.) P. L., 22d rpt., 292.
North Carolina L. Assoc., 2d annual meeting, 226-227.
North Dakota, libs. in, 143.
North Dakota Agricultural College, Fargo, Carnegie building dedicated, 95 96.
North Dakota L. Assoc., organized, 83; rpt. on libs. in state, 143.
North Easton (Mass.) F. L., rpt., 96.
North Stonington, R. I. *See* Wheeler High School.
Northfield (Vt.) P. L., dedication of Brown P. L. bldg., Aug. 21, 685.
Northwestern University L., hist. of, (Ambrose) 194; use of printed cards, (Ambrose) 257-259.
Norton, C. Eliot, lib. given to Harvard Univ. L., 93.
Norwalk (Ct.) P. L., theft from, 794.
Norwegian literature, Aarskatalog over Norsk litteratur 1905, 347.
Norwich, Ct. *See* Otis L.
Notes and queries (dept.), 48, 104, 152, 200, 252, 299, 347, 696, 852.
Nottingham (Eng.) F. P. Ls., 2d supp. author-list, 149.
Nova Scotia Provincial L., F. B. Crofton resigned as libn., *Miss* A. F. Donohue appointed, 797.
Nunn, Janet H., C299; libn. Kalispell (Mont.) Carnegie L., 850.
Nutting, G. E., vice-pres. Mass. L. Club, C299.
Nye, Elizabeth C., C299.

Oakham, Mass., gift to, 797.
Oakland (Cal.) P. L., damaged by earthquake, 215.
Oakley, Minnie M., C299; sec.-treas. Nat. Assoc. State Ls., C284.
Oberholtzer, *Mrs.* Rosa A., C299.
Oberlin (O.) College L., rpt., 243-244; Carnegie L. secured, 744.
Oberly, Beatrice C., exec. council D. C. L. Asoc., 29, C299.
Oberly, Eunice R., C299.
O'Brien, Marg., treas. Nebraska L. Assoc., 32.
Ocean currents, (Rühl) bibl., 851.
Odman, Svane, catalogue of lib. given Lund University, 799.
Office of Documents, Washington, catalog of pub. docs of 57th Congress, July 1, 1901-June 30, 1903, 47; described at Dist. of Columbia L. Assoc., 128.
Ogden, Lucy, C299.
Ohio lib. laws, rpt. on, 827.
Ohio State L., possible political interference in, 50; circular letter, (De Weese) 73.
Ohio Historical and Philosophical Soc. L., rpt., 194.
Ohio L. Association, 12th annual meeting, Oct. 23, 677; account of, 827-830.
Oil City, Pa., Carnegie L., *Miss* Julia Rupp libn., 798.
Olcott, Frances J., C299.
Olive Patch, *pseud* for Hamer, *Mrs.* Sarah Sharp, Notes and queries, 800.
Olivia Raney L. *See* Raney L.
Olneyville (R. I.) P. L., rpt., 794.
One phase of library development, (Hill) C3-9.
Ontario, Can., rpt. on libs., 245.
Ontario L. Assoc., 6th annual meeting, 59, 220-221.
Ore deposits, Nature of, (Beck) 47.
Oregon City, Ore., pub. lib. assoc. formed, 844.
Oregon State L., Ja. B. Putnam resigned, E. L. Gillingham appointed libn., 344.
Oregon State L. Commision, gift of $500 to, 127; list of books for school libraries, 2 v., 345.
Organization of a library in a small town, (Renninger) 112-117.
Orient, L'. Expedition against, 1746, N. Y. P. L. June bulletin, 345.
Oriental drama, list on, (N. Y. P. L.) 251.
Osborn, *Mrs.* Anna F., C299.
Osborn, Lyman P., C299.
Osborn, *Mrs.* Lyman P., C299.
Osgood, Sarah E., C300.
O'Shea, M. V., Dynamic factors in education, 198.
Osterhout F. L., Wilkes-Barre, Pa., bulletin, 45, 101; 17th rpt., 341; 2 per cent. decrease in circulation of fiction, 341; lib. privileges extended to within 5 c. car ride limit, 341.
Ostertag, B., Bibl. der fleischbeschaung, 47.
Ostrom, K. W., Massage and the original Swedish movements, 102.
Otis L., rpt., 844.
Ottawa (Can.) P. L., Carnegie building opened, 245; preliminary rpt., 293.
Ottumwa (Ia.) P. L., 3d rpt., 244.
Overton, Florence, C300.
Owatonna (Minn.) F. P. L., removal of libn., 2, 39-40, 143-144; 6th rpt., 244.
Owen, Alena F., C300.
Owen, Esther B., treas. Ct. L. Assoc., 127, C300.
Owen, Ethel, C300.
Owen, T. M., pres. Ala. L. Assoc., 28; destruction of lib. by fire, 193; com. on public documents, C281, C299.

Paddock, Leatha, resigned, 295.
Painting, bibl. of French, (Marcel) 199.
Paleontology, Die versteinerungen der eisenerzformation v. Deutsch-Lothringen u. Luxemburg, (Benecke) 103; Chronological writings recording species of fossils referred to the cornbrash, (Blake) 298; International cat. scientific literature, 4th ann. issue, 1904, 347.
Palmer, Carolyn, pres. Fla. L. Assoc., 29.
Palmer, Maud E., C300.
Paltsits, Victor H., vice-pres. N. Y. L. Club, 282.
Pancoast, Edith F., C300.
Pancreas, Beiträge zur vergleichenden histologie des pankreas, (Böhm, G.) 298.
Papacy, La condition internat. de la Papauté, (Verques) 251.
Paper, investigation of quality of, 106, (Wiley) 104.
Papyrologie grecque, La, (Hohlwein) 150.
Parker, *Mrs.* Adelia M., appointed librarian of Littleton (Mass.) Reuben Hoar L., 684; Parker, *Mrs.* Mary, sec. Ohio L. Assoc., 830.
Paterson (N. J.) F. P. L., 21st rpt., year ending Jan. 1, 1906, 686; Danforth Memorial Library bldg. opened May 20, 686.
Parker, G. H., Double hens' eggs, 198.
Parker, Glen, C300.
Parshley, Lillian E., treas. New Hampshire L. Assoc., 826.
Parsons, Lillian M., C300.
Pasadena (Cal.) P. L., rpt., year ending June 30, 1906, 685.
Passaic (N. J.) P. L., 17th rpt., 194.
Patch, *Mrs.* Emilie D., C300.
Patent Office. *See* Great Britain, Patent Office.
Patten, J. S., 2d vice-pres. Va. L. Assoc., 32.
Patten, Katherine, C300.
Patterson, Edith, C300.
Patterson, Ethel, C300.

Patterson, J. R., disposition of worn out volumes in Chic. P. L., 338.
Patteson, S. S. P., exec. com. Va. L. Assoc., 32.
Patton, J., President of Bd. of Library Commissions, Grand Rapids, Mich., Work of a library trustee, 655-657.
Paulsen, F., German universities and university study, bibl., 299.
Pawtucket (R. I.) P. L., (Koopman) C11-12.
Payne, A. G. *See* Hamer, *Mrs.* Sarah Sharp, Notes and queries, 800.
Pazdirek, F., Universal-handbuch der musikliteratur, 199.
Peabody Institute L., "Second catalogue," last v., 297.
Peacedale (R. I.) P. L., welcome to, (Hazard) C181-182.
Pearl, A. S., electrial engineering classification, 197.
Pearson, E. L., C300.
Pearson, Mary E., cataloger Univ. of Pa. L., 731.
Pease, Grace, C300.
Peck, A. L., C300; what its public can do for a small lib., C255; mem. com. on institutes, N. Y. L. Assoc., 726.
Peck, Harriet R., C300.
Peckham, G. W., C300.
Pedagogical library. *See* Teachers.
Peet, Harriet E., co-operation between libs. and schools, 187-188.
Pegan, Ruby P., asst. Denver (Col.) P. L., 731.
Pellas, Ia., $10,000 from A. Carnegie, 145.
Pembroke College, Cambridge University, Catalogue of Western mss. in lib. of, (James) 135-136.
Penfield, Samuel Lewis, chronological bibl. of writings, (Pirsson) 800.
Penrsburg, Pa., Perkiomen Seminary, $20,000 fr. Carnegie if equal amount is raised, 294.
Pennsylvania F. L. Commission, R. P. Bliss sec., 247.
Pennsylvania Home Teaching Soc. for the Blind, (Neisser) C79.
Pennsylvania L. Club, Jan. meeting, 87; Feb. meeting, 131-132; last meeting of season, May 14, 282; address on Babylonia in Free Museum of Science and Art, 282; Nov. meeting, 832-833.
Peoples, W. T., C300.
Peoria (Ill.) P. L., 26th rpt., 844.
Periodicals, indexes to, 199; com. on title-pages and indexes, 223; rpt. of N. Y. L. Club on Union list of periodicals, 281; rpt. of com. on title-pages and indexes to, C193-194; com. on, C281; continuous pagination of reading matter and adv., 748.
Perkins, Anna H., women's clubs and lib. in N. Y. State, 725; pres. Mohawk Valley L. Club, 832.
Perry, Eda M., C300.
Perry, G. M., C300.
Perry, Everett Robbins, B.L.S., appointed general asst. in N. Y. P. L., 692.
Perrysburg, O. *See* Way L.
Persia, Reference list, 851.
Perth Amboy (N. J.) P. L., $450 additional from A. Carnegie.
Peru (Neb.) Normal School, *Miss* Josephine Meissner libn., 732.
Peterson, Agnes J., treas. Fox River Valley L. Assoc., 831.
Petrarch collection of Cornell Univ. L., 139; of Bibl. Nacional, Lisbon, 199.
Petri, A., Übersicht über die im jahre 1900 auf dem gebiete der engl. philologie erschienenen bücher, schriften u. aufsätze, 250.
Pettee, Julia E., C300.
Pharmacology, bibl. of, (Cushny) 103.
Phelps, Edith A., C300.
Phelps, Ida J., C300.
Philadelphia (Pa.) Academy of Natural Sciences L., rpt., 686.
Philadelphia (Pa.) Apprentices L. Co., 86th rpt., year ending March 31, 1906, 686.
Philadelphia (Pa.) City Institute L., 54th rpt., 292.
Philadelphia (Pa.) L. Co., early records in *Pennsylvania Magazine*, (July) 687.
Philadelphia (Pa.) F. L., 96; work for the blind, (Neisser) C79-82; 10th rpt., year ending April, 1906, 686; appeal for fund for books for the blind, (Thomson) 686; Carnegie's gifts of $1,500,000 for branch bldgs., 687; Frankford branch opening, 794; rebuilding of Phila., (Woodruff) 839; Lehigh ave. branch and Tacony branch opened, 844.
Philippines, (Library of Congress) books relating to American occupation of, (Griffin) 695.
Philippines, L. of Congress list, (Griffin) 851.
Phillips, Albertina F., comp. catalog of law dept. Louisiana State L., 345.
Phillips, J. A. H., exec. council Ala. L. Assoc., 28.
Phillips, Le Roy, Bibl. of Henry James, 851.
Philology, Neusprachliche reformliteratur, (Breymann) 47; Zeitschrift for Romanische philologie, 1903, 103.
Philosophy, Index philosophique, (Vaschide) 103; bibl. of hist. of, (Rand) 151; Rand's bibl. of philosophy, psychology and cognate subjects, (Runkle) 186.
Physical training, bibl. and classification of, (McCurdy) 47.
Picture books good and bad, (Willard, *Mrs.* W. B.) 289.
Pierce, Frances M., C300.
Pierson, Harriet W., C300.
Pietschmann, *Dr.* R., on "The book," 696.
Pillsbury, O. E., C300.
Pinneo, Dotha S., C300; author's reading, C195.
Pinkum, Anna S., libn. Mariette (Wis.) P. L., 35.
Piqua (O.) P. L., *Miss* Jessie Masden libn., 787.
Piracy, Der tatbestand der piraterie nach geltendem völkerrecht unter vergleichender berüchsichtigung der landesgesetzgebungen, (Stiel) 103.
Pittsburgh, Pa., Carnegie L., bulletin, 90, 250, 345; criticism of appropriations for, 144; children's room of East Liberty branch, 170; classification in useful arts and nat. science, (Mann) 248; rpt. on use of L. C. cards, (Mann) 269, 270; use of technological books at, (Craver) C72-75; intermediate dept. for young people, C202; 10th rpt., 742; correction in notice of 10th rpt., 844; Reference room reopened, 845; story hour courses from Greek myths, 850.
Pittsburgh, Pa., Carnegie L., training school for children's libns., 34, 88, 133, 183-184, 230, 334, 833.
Pittsfield (Mass.) Berkshire Athenæum L., rpt., year ending June 1906, in *Quarterly Bulletin*, 687.
Plainfield (N. J.) P. L., bulletin work and newspaper lists, (Adams) 23-24; Annals of Congress offered to libs., 104; supp. to class list, no. 1, 149.
Plum, Margaret B., sec.-treas. Ill. State L. School Assoc., 677.
Plummer, Mary Wright, likes Rhoda Broughton, 281, C300, C224; rpt. of com. on library training, C175-177; com. on lib. training, C281; pres. address, N. Y. L. A., 723; Schwenke *and* Hortzschansky, Berliner bibliotheken führer, 839.
Poirier, Lydia M., C300.
Poland, Myra, C300.
Polish literature, Bibliografia Polska, v. 1, A-F, (Estreicher) 347.
Pollard, A. A., Business end of a library, 311-315.
Pomeroy, Edith M., C300.
Pomona (Cal.) P. L., *Miss* S. M. Jacobus libn., 99.
Poole, Franklin O., sec.-treas. Assoc. of law libns., 324.
Poole's index, use of in Dallas (Tex.) P. L., 287; supplement, 816.
Porcelain, bibl. of, (Auscher) 103.
Porter, Ja. P., bibl. of spiders, 695.
Porter, Lilian, C300.
Porter, Washington T., C300; chairman A. L. A. Trustees' Section, 239, 242.
Portland (Mich.) P. L., Carnegie bldg. dedicated, June 8, 341.
Portland (Ore.) L. Assoc., 42d rpt., 845.
Portrait index, 302.
Pospishil, Lillian, marriage, 89.
Post, W. L., C300; distribution of public documents, C220; appointed Superintendent of Documents, 689, 692.
Postal rates, free postal transmission for books for blind, (Bostwick) 124. *See also* Library post.
Poughkeepsie, N. Y. *See* Adriance Memorial L.
Power, Effie L., C300.
Practical bibliography, (Leypoldt) 303.
Practical notes (dept.), 43, 98, 145, 246, 294, 343.
Prather, W. Lambdin, memorial resolution by Texas L. Assoc., 279.
Prätorius, Ernst, Die mensuraltheorie des Franchinus Gafurius und der folgenden zeit, bibl., Time in *music*, 299.
Pratt, Enoch, F. L., Baltimore, Md., 20th rpt., 188; bulletin, 197; rpt. on use of L. C. cards, (Steiner) 265.
Pratt Institute F. L., Brooklyn, N. Y., Christmas list, 45; resignation of *Miss* Moore, 99; de-

velopment of, 228; rpt., 236-237; use of Lib. of Cong. catalog cards, 269; A. M. Elliott appointed head circulating dept., 295; exhibit of some examples of modern printing, 338; annotated list of books on electricity, 346; applied science dept., (Lord) C230-231, 739; books suitable for Christmas presents, 816.
Pratt Institute L. School, notes, 88-89, 134, 232, 283-284, 334, 734-735, 785-786, 834.
Prendergast F. L., Jamestown, N. Y., bequest for lib. in trust to libn., 42; *Miss* L. T. Henderson libn., 99.
Prentiss, Mabel, organizer California State L., 92, 99.
Presbyterians, in reign of Queen Elizabeth, (Roy. Hist. Soc.) 47.
Prescott, Annie, vice-pres. Maine L. Assoc., 225.
Prescott, Harriet B., C300.
Press, Development of, in Mass., (Duniway) 298.
Preston, Nina K., treas. Mich L. Assoc., 333, C300.
Prevost, Marie L., sec. N. J. L. Assoc., 827.
Price, Anna M., C300.
Price, Helen U., C300.
Price, Mabel G., C300.
Prices, Net, in Great Britain, resolutions passed by publishers' associations, endorsed by Associated Booksellers of Great Britain, 674.
Prickett, Effie M., C300; cataloger Conn. State L., 732.
Prince, Grace, treas. Ohio L. Assoc., 830.
Princeton preceptorial system and the university library, (Collins) 163-165.
Princeton Univ. L., rpt. on use of L. C. cards, (Bishop) 261.
Printed catalog cards, 254; in Northwestern Univ. L., (Ambrose) 257-259; for German publications, C222, (Lane) 223.
Printing, Books for student of books and printing, (Hatch) 800.
Printing, exhibit of Society of Printers at Bost. P. L., 48; Bibl. de la typographie néerlandaise des années 1500 à 1540, (Nijhoff) 48, 151; discussed at Mass. L. Club, 81; lib. printing, (Dana) 90; development of, (Soc. of Printers) 98; Cambridge Press, 1638-1692, (Roden) 101; list of books on, (Bost. P. L.) 151; bibl. of, (Watkins), 151; Handbook on, Winona Technical Inst., (P. N.) 294; cataloging of early printing in the U. S. prior to 1800, (Neumann) 669-671; communication fr. Bibl. Socs. of Am com. on early Am. printers, 773-774.
Prompt books, list of Beck's collection, (N. Y. P. L.) 197.
Prontz, Louisa, C300.
Proprietary Libraries, Round Table meeting, proceedings, C268-275.
Proposed copyright law—a protest, (Wellman) 811-812.
Providence (R. I.) A. L. A. visit to, C286-287.
Providence (R. I.) Athenæum, (Koopman) C10.
Providence (R. I.) P. L., children's lib. helpers organized, 244, 687; July *Quarterly Bulletin*, Narragansett Pier no., 341; building and work, 341, (Koopman) C11; use of industrial collections, (Garvin) C76-78, 230, (Foster) 230; 28th rpt., year ending Dec. 31, 1905, 687.
Pseudonyms, discussion of universal catalog, 124-125; Deutsches pseudonymenlexikon, (Holzmann *and* Bohatta) 347.
Psychology, Psychological index, no. 12, bibl. for 1905, (Warren) 347.
Public documents, catalog of pub. docs of 57th Congress, July 1, 1901-June 30, 1903, 47; what to do with, (Rossiter) 188; N. Y. State L. bulletin on, (Wyer) 233, subject headings for state documents, (Hasse) C123-136; rpt. of com. on, (Hasse) C140-145, 219; discussion of, desired, (Hasse) C219-220, 279, 281; distribution of, (Post) 220; com. on, C281; building up a collection, (Hasse) 661.
Public Libraries, 91, 137, 188, 234, 286, 740, 789, 839; on copyright revision, 70.
Public libraries, public enemies when supplying latest fiction, 277; Acts bill, 286; public library and its critics, (Whitney) 337; statistics of, Census bulletin, 45, 682; what should annual rpt. contain? *Library Association Record*, (August) 682; as aid in Sunday-school work, (Grand Rapids (Mich.) P. L., 717. *See also* Heyl, W. P.
Pugh, J. J., 1st vice-pres. Ohio L. Assoc., 830.
Putnam, Beatrice, sec. Southern Worcester L. Club, 230, C300.
Putnam, G. H., publishers' view on copyright revision, 63-65.
Putnam, Herbert, C300; councillor A. L. A., C224; com. on international relations, C281.
Putnam, Ja. B., resigned from Oregon State L., succeeded by E. N. Gillingham, of Salem, Ore., 344.
Putnam's Monthly, (Nov.) 789.

Quakers, bibl. of, (Thomas) 103; Friends' libs. in Maryland, (Brown) 136.
Queens Borough (N. Y.) P. L., Elmhurst Carnegie branch opened, 195; development of, 228; Jamaica branch, 792.
Quigley, May G., systematic instruction in use of lib., 166-167.
Quimby, Cora A., C300.
Quimby, E. Josephine, C300.
Quincey, Mass. *See* Crane L.
Quincy, Mich., $10,000 from A. Carnegie, 744.

Rabardy, Etta L., C300.
Rahway (N. J.) P. L., comes into cash legacy of $28,000 from *Miss* Lucy H. Eddy and *Mrs.* Pollock, her niece, 294.
Railroad rates, list on, (N. Y. P. L.) 199, (Brooklyn P. L.) 251.
Railway rates, Annotated list in Newark F. P. L., 747.
Raines, *Judge* C. W., state lib. of Texas, died Aug. 2, 692-693.
Raleigh, N. C. *See* Raney, Olivia, L.
Ranck, S. H., pres. Mich. L. Assoc., 333, C224, 300; A. L. A. headquarters, C212-213; com. on publicity, C216, 281; books for the blind, C224-226, 228; lib. work for children, C224-245.
Rand, Benj., bibl. of hist. of philosophy, (Bost. P. L.) 151; Bibl. of philosophy, psychology and cognate subjects, (Ruckle) 186.
Randall, Susan W., asst. lib. Pennsylvania Univ., marriage to Henry Bacon, 677.
Randall, Susan W., vice-pres. Pa. L. Club, 282; marriage, 677.
Randolph, W. F., C300.
Raney, Olivia, L., Raleigh, N. C., 5th rpt., 40.
Rankin, G. W., libn. Fall River (Mass.) P. L., 43-44, C300.
Rankin, Isaac O., what the other half reads, 91.
Rathbone, Frances L., C300; in charge first Round Table Meeting for Small Libraries, C247; lib. circulation and deposit stations, C262.
Rathbone, Georgia, 798.
Rathbone, Josephine A., C224, 300; rpt. of com. on index to prose fiction, C207.
Ray, Mary K., 2d vice-pres. Nebraska L. Assoc., 32.
Read, Alb., C300; treas. Texas L. Assoc., 279.
Read, *Mrs.* Anne E., C300.
Reading, direction for popular readers, (Baker) 233.
Reading habit in U. S., (Michaud) 789.
Reading public, (Howells) 277.
Reading rooms, advantage of circular, 711; circular reading room of British Mus. the largest, 712.
Re-binding. *See* Binding.
Red Bluff, Cal., $10,000 from A. Carnegie, 43.
Red Cross, bibl. de la Cruz Roja espaniola, (Dominguez) 695.
Redfield (S. D.) College, $15,000 from A. Carnegie, 744.
Redwood (Cal.) F. L., damaged by earthquake, 215.
Redwood L., Newport, R. I., (Koopman) C10; 176th rpt., 794.
Reed, Alb., information desired conc. lib. buildings, 152.
Reese, Rena, 787.
Reference books of 1905, (Kroeger) 3-7.
Reference lists, index to, (*A. L. A. Booklist*) 25, (Bost. Bk. Co. *Bulletin of Bibl.*) 104.
Reference work, development of special libs. for, (Whitten) 12-14, (Clatworthy) C263-265.
Reformation, The, (Fisher) 251.
Reichling, D., Appendices ad Hainii-Copingeri Repertorium bibliographicum, 102.
Reid, Marguerite M., C300.
Reilly, Mary, C300.
Reinforced concrete, literature of, 298.
Reinicke, Clara M., C300.
Remann, H. C., vice-pres. Ill. L. Assoc., 331.
Remarks on the art of using a library, (Connolly) 308-311.
Rembrandt, Ergänzung zum verzeichniss der reproduzierten arbeiten Rembrandts, (Roeper) 695.
Renninger, Eliz. D., organization of a lib. in a small town, 112-117, C300.

Rensselaer (N. Y.) P. L., rpt., 795.
Reports, library, forms recommended for, (com. on lib. administration) C146-153.
Retina. *See* Eye.
Reuben McMillan F. L. *See* McMillan F. L.
Review of Reviews Co., Elson's "United States," 200.
Reviews (dept.), 135, 186, 233, 285, 335, 680, 737, 787, 836.
Reynolds, Georgia H., C300.
Rhetoric and composition, Textbooks in, (New Eng. Assoc. of Teachers of Eng.) 151.
Rhinelander (Wis.) P. L., *Miss* Mary Bevans libn., 35.
Rhode Island, lib. progress in, (Koopman) C10-17.
Rhode Island L. Assoc., annual meeting, 129, (Koopman) C16; fall meeting, 781.
Rice, *Mrs.* D. H., C300.
Rice, Wallace, Earning a living by literature, 280.
Richards, Rena, libn. Clyde (O.) P. L., 335.
Richardson, Ernest C., lib. in the community, 107-111, C300; rpt. of com. on international relations, C281; 2d vice-pres. Bibl. Soc. of America, C284.
Richardson, Harriet H., C300.
Richardson, Edward Gould, memorial children's room. *See* Chattanooga (Tenn.) P. L.
Richmond, Va., invitation to A. L. A. to meet in, 181; $200,000 from A. Carnegie for lib. building, 196.
Ricker, Ella W., C300.
Rickets, Zur phosphortherapie der rachitis, (Lepski) bibl., 299.
Riggs, Junius M., sec. Ala. L. Assoc., 28.
Riverside (Cal.) City L., rpt., 742.
Roads, bibl. of road-making in Great Britain, (Webb) 695.
Robbins, Mary E., C300; rpt. of Simmons College Library Dept., 678-679; Summer L., 679; treas. Mass. L. Club, 331.
Roberts, Arthur J., pres. Maine L. Assoc., 225.
Roberts, Flora B., sec. Missouri L. Assoc., 826.
Roberts, Jennie E., assistant cataloger Iowa State Univ. L., Iowa City, Ia., 335.
Roberts, Kate L., C300.
Robertson, W. J., ex-pres. Ontario L. Assoc., 221.
Robinson, Alice M., C300.
Robinson, *Rev.* Lucien Moore, C300.
Robinson, Sylvia H., C300.
Rochester (Ind.) P. L., $5000 additional from A. Carnegie, 246.
Rochester, N. Y., Reynolds L., 21st rpt., year ending May 31, 1906.
Rockingham, Vt., town rescinded action accepting Carnegie gift of $15,000 for l. bldg., 294.
Rockport (Mass.) P. L., Carnegie building opened, 96.
Rockville (Ct.) rpt., 96; librarian resigned, 295.
Rockwell, Anna G., "What's the use" of a public library? 808-811.
Rockwood, Eleanor Ruth, C300.
Rod, Edouard, biographie critique, (Roz) bibl., 747.
Roden, Carl B., rpt. on use of L. C. cards, 265; treas. Bibl. Soc. of America, C284; pres. Chicago L. Club, 781.
Roden, R. F., Cambridge Press, 1638-1692, 101.
Rolland, Anna P., C300.
Rome, bibl. of, (Calvi) 199.
Romig, Lida, pres. Kansas L. Assoc., 823.
Rood, Emma, C300.
Root, A. S., com. on lib. training, C175, 281.
Root, *Mrs.* Mary E. S., exec. com. R. I. L. Assoc., 129, C301.
Roper, Eleanor, C301; com. on lib. training, C175, 181.
Rose, Alice L., C301.
Rose, Grace D., libn. Davenport (Ia.) P. L., 99, 133; com. on lib. training, C175, 181.
Rosenberg L., Galveston, Tex., 239.
Ross, *Mrs.* Annie S., pres. North Carolina L. Assoc., 227, C301; travel com., C281.
Ross, S. A., C301.
Roseiter, W. S., what to do with public documents, 188.
Rothschildsche Offentliche Bibliothek, rpt., 1901-1905, 796.
Round table meetings, rpt. of N. Y. libraries, 276; schedule of topics, 276.
Roussillon, France, Bibl. roussillonaise, (Vial *and* Calmette) 747.
Rowe, S. H., Physical nature of the child and how to study it, 149.
Rowell, J. C., Univ. of California classification of law, 147-148.
Rowell, W. C., C301.
Royal Historical Society publications, Presbyterian movement in reign of Queen Elizabeth 47.
Ruck, C. von, Immunization of tuberculosis, 151.
Ruedemann, R., Structure of some primitive cephalopods, 746.
Ruelle, C. E., Bibliotheca latina, 47.
Rule, Elizabeth E., C301.
Runkle, E. W., Rand's bibl. of philosophy, psychology and cognate subjects, 186.
Rupp, Geo. P., libn. Masonic Temple, Phila., death of, July 3, 344.
Rupp, Julia, libn. Carnegie L., Oil City, Pa., 798.
Russell, Etta L., C301.
Russell, Florence, ref. libn. New Haven (Ct.) P. L., 89.
Russell, Frances B., vice-pres. Ct. L. Assoc., 127.
Russell, Louise, Carnegie F. L. of Alliance, O., 24-25; resignation, 44.
Russian Zemstvo, Bibliograficoskij, (Karavaev) 347.
Rylands L., Manchester, Eng., rpt., 342-343; John Ryland's facsimiles, 343; list of seven facsimiles chosen, 343; May bulletin, additions, 345.

Sabin, Daisy B., libn. Owatonna (Minn.) P. L., 39; declines position, 40; libn. Burlington (Ia.) P. L., 184, 196.
Sabin's Bibliotheca Americana, proposed completion by Carnegie Institution, 154; work on continuation begun under W. Eames, 347.
Sackett, Clara S., marriage, 850.
St. Deiniol's L., Harwarden, Wales, account of Gladstone lib., (Drew) 342.
St. Joseph (Mo.) F. P. L., bulletin, 149; list on women and home, 151.
St. Louis (Mo.) Mercantile L., 60th rpt., 144; rpt. on use of L. C. cards, (Gifford) 266.
St. Louis (Mo.) P. L., bulletin, 45, 249; resolutions on copyright revision, 70; illness of libn., 247; 12th rpt., year ending April 30, 1905, 688; A. L. A. gift of Model Library (5000 vs.) from Exposition, 688; opening of Barr branch, 742.
St. Paul. *See* Twin City L. Club.
St. Paul (Minn) P. L., class list no. 2, (philosophy and religion) 694; 24th rpt., 795.
Salem (Mass.) P. L., bulletin, 45, 101, 197, 249, 297; 17th rpt., 195; rpt. on use of L. C. cards, (Jones) 266; June bulletin, special reading list, literature of power, 345.
Sanders, *Mrs.* Minerva, C301; lib. work with children, C202.
Sanderson, Edna M., C301.
Sandusky, O., Carnegie L. bldg. ransacked, 795.
San Francisco (Cal.) libraries, destruction by earthquake and fire, 201-202, 213-215; rpt. on damage by earthquake and fire, 273; effects of earthquake and fire on, (Greene) C204-206.
San Francisco (Cal.) Library and Reading Room for the Blind, (Neisser) C81.
San Francisco (Cal.) Mechanics' Institute L., merged with Mercantile L., 41, 96; destruction by earthquake and fire, 214; new building, 743.
San Francisco (Cal.) Mercantile L., merged with Mechanics' Institute L., 41; destruction by earthquake and fire, 214.
San Francisco P. L., destruction by earthquake and fire, 213-214; injunction to protect library site, 795.
Sanford, Delia, cataloger Wis. Univ. L., 35.
San Jose (Cal.) P. L., damaged by earthquake, 215.
Sanskrit, drama, bibl. of, (Schuyler) 251; mss., catalog of, (Winternitz, Keith) 251.
Santa Barbara (Cal.) F. L., *Mrs* F. B. Linn libn., 745.
Santa Fé reading rooms, (Busser) 683.
Santa Paula, Cal., gift to, 797.
Santa Rosa (Cal.) P. L., destruction by earthquake, 215; details of destruction in letter from Adèle Barnett, librarian, 292.
Saratoga (N. Y.) Athenæum L., *Miss* F. R. Curtis libn., 797.
Sargeant, W. H., 1st vice-pres. Va. L. Assoc., 32, C301; lib. work for children, C246-247.
Sargent, A. L., C301.
Sargent, G. H., C301.
Sargent, Mary E., rpt. on use of L. C. cards, 266, C301.
Sarina (Ont., Can.) P. L., $5000 additional from A. Carnegie, 43.
Savage, E. A., manual of annotation, for catalogs, 249; Classification guides and indexes, *Library World*, April, 286; descriptive catalog of books in lending dept. Hampstead (Eng.) P. L., reviewed, 694.

Savannah (Ga.) P. L., 3d rpt., 144.
Sawyer, Ella L., C301.
Sawyer, Ethel R., 334; libn. Stevens Point (Wis.) Normal School, 798.
Sawyer, *Mrs.* Harriet P., asst. Wis. L. Com., 734.
Saxe, Mary, C301.
Sayre, H. A., vice-pres. Ala. L. Assoc., 28.
Schaefer, Ellen M., 785.
Schaeffer, *Dr.* N. C., C301; address as representative of N. E. A., C196-200.
Schanche, Edith K., cataloger Univ. of Pa. L., 731.
Schellhass, K., Italienische bibl., 1904-5, 250.
Schenk, F. W., exec. com. assoc. of law libns., 324, C301; administration of law libs., C235.
Schenk, *Mrs.* F. W., C301.
Scheuber, *Mrs.* Charles, pres. Texas L. Assoc., 279.
Schmidt, P., Bibl. der arbeiterfrage für das jahr 1905, 250.
Schneidewind, Elizabeth, C301.
School libraries, legislation conc., (Wynkoop) 59; list of books for, Oregon L. Commission, 2 v., 345.
Schools, bibl. of works consulted in Rise of local supervision in Mass., (Suzzallo) 695. *See also* Libraries and schools.
Schulz, W. B., C301.
Schumm, Beatrice, asst. Osterhout L., Wilkes-Barre, Pa., 334.
Schuyler, M., bibl. of Sanskrit drama, 251.
Schwab, J. C., vice-pres. Ct. L. Assoc., 127, C301.
Schwenke, Paul, financial rpt. on German libs., 274; and Hortzschansky, Berliner bibliothekenführer, 839.
Scientific literature. *See* International catalog of scientific literature.
Scott, Carrie E., 248, C301.
Scott, Colin A., suggestions for forming a professional lib. for teachers, 168-169.
Scott, Frances H., C301.
Scott, G: W., com. on public documents, C301.
Scott, *Sir* Walter, Descriptions of 14 editions of Scott, 747.
Scranton (Pa.) P. L., 15th rpt., 144; bulletin, ser. 2, no. 15, books added, reference list on Shakespeare, 345.
Scripps, Mabel E., 834.
Sears, Minnie E., C301.
Seattle (Wash.) P. L., bulletin, 45, 149, 249; geological lib. for, 96; 15th rpt., 1905, 688; purchased set of Canadian public documents and James P. Kimball's mineralogical and metallurgical collection, 688.
Seaverns, Georgie E., C301.
Sedalia (Mo.) P. L., 11th rpt., year ending April 30, 1906, 689.
Seeley, Blanche M., C301.
Selden, Eliz., asst. Brooklyn (N. Y.) P. L., 146.
Seligsberg, Ella R., resigned position at Drexel Institute L. School, 731.
Seneca Falls (N. Y.) L. Assoc., bequest to, 849.
Sepp, H., Bibl. der bayerischen Kunstgeschichte bis ende 1905, 249.
Serials, Supplement to list of serials in public libs. of Chic. and Evanston, (Crerar L.) 248-249; bibl. of union lists of, (Josephson) 251.
Settlement work, libs. in relation to, (Stewart) C82-85, 231, (Jackson) C96-97, (Eastman) C231, 232.
Severance, H. O., C301; note on paging of *System*, 800; libn. Univ. of Missouri, 850.
Sewall, Willis F., C301.
Seward, W: F. C301; plan of systematic adv. for small lib., 727.
Seymour, May, C301.
Seymour L., Auburn, N. Y., rpt., 137.
Shakespeare, Bodleian first folio regained, 195-196; *Library, The*, (April) Shakespeare no., 285; hand-list of editions, Newcastle-upon-Tyne (Eng.) P. Ls., 298; reference list on, Scranton (Pa.) P. L. bulletin, ser. 2, no. 15, 345.
Shakespeare Press, Westfield, N. J., *New Shakespeareana* and periodical agents, 300.
Shakespeareana, (Forest collection) Birmingham (Eng.) F. Ls., 690.
Sharp, Katherine L., four months' absence, 35; hist. of libs. of Illinois, 140; rpt. of Univ. of Illinois State L. S., 335; com. on resolutions, C181; 2d vice-pres. A. L. A., C224.
Shattuck, Helen B., C301.
Shaw, Adelaide B., C301.
Shaw, A. C., Sunday opening in Birmingham P. Ls., 234.
Shaw, L. M., C301.
Shaw, Rob. K., vice-pres. Mass. L. Club, 331; author of finding list of music Worcester (Mass.) P. L., 348, C301.
Shelby, O. *See* Marvin Memorial L.
Sheldrick, Alb., 1st vice-pres. Ontario L. Assoc., 221.
Shepard, Alice, C301.
Shepherd, *Mrs.* Elizabeth Branch, death, 732.
Sherard, R. H., Life of Oscar Wilde, bibl. of Wilde, 748.
Sherman, R. Frank, C301.
Sherman, Rose, C301.
Sherwood, Grace M., 798.
Shriner, H. W., Old age in brachiopoda, 198.
Siberch, John, first Cambridge (Eng.) printer, bibl. notes, 1886-1905, (Bowes *and* Gray) 695.
Sibley, *Mrs.* Mary J., C301.
Sibley, Jessie, asst. Carnegie L., Pittsburgh, 734.
Sikes, Laura M., C301; asst. Carnegie L., Pittsburgh, 734.
Silberstein, Sunnia E., C301.
Silbert, Celia, C301.
Simmons L., rpt., 742.
Simmons College, summer lib. class, 185, 679; Library Dept. conferred degree of Bachelor of Science on 1st class, 32 students, (Robbins) 678, (notes) 835.
Simms, W. G., List of separate writings of, (Wegelin) 103.
Simplifying routine work, (Winser) C265-267.
Simpson, Elizabeth F., 850.
Simpson, Frances, sec. Ill. L. Assoc., 331, C301; sec. *pro tem* of Narragansett meeting Illinois State L. School, 677.
Simpson, Medora J., C301.
Singleton, J. W., Bookbinding, *Library World*, May, 337, 343.
Skin, Die frage der resorption u. durchgängigkeit der intakten äusseren haut des menschen, (Gerke) bibl., 299.
Slade, W: A., C301.
Sloan, Hazel, marriage, 35.
Small, A. J., pres. Assoc. of law libns., 324, C301.
Small libraries, Round Table Meetings for, proceedings, C247-267.
Smith, Abbie C., C301.
Smith, Adèle, C301.
Smith, Bessie S., C301; lib. staff of small lib., C256-257; lib. advertising, C259.
Smith, C: W., pres. Washington L. Assoc., 86, C301; lib. work for children, C246; rpt. on proposed A. L. A. district meetings, C278-279; Morris Birkbeck and the Eng. settlement in Ill., 746.
Smith, Elizabeth, pres. Fox River Valley L. Assoc., 831.
Smith, Ellen G., C301; sec. Chicago L. Club, 281.
Smith, Grace, resigned as libn. Liberty (N. Y.) P. L., 745.
Smith, Laura, C301; 2d vice-pres. Ohio L. Assoc., 830.
Smith, M. Grace, 787.
Smith, Martha P., C301.
Smith, Mary A., C301.
Smith, Maud, C301.
Smith, May F., C301.
Smith, Ora I., asst. Cossitt L., Memphis, Tenn., 133.
Smith, W: H., *jr.*, Priced Lincoln bibl., 747.
Smith L., gift to, 849.
Smythe, Elizabeth H., C301.
Sneed, *Mrs.* P., Georgia State lib. organizer, 328.
Snyder, H., Dairy chemistry, 102.
Snyder, Mary B., C301.
Social Education Congress, A. L. A. co-op. with, C279; congress Nov. 30-Dec. 2, *Dr.* H. G. Wadlin chairman, lib. section, 817-818.
Social science, description of Internationales Institut für Sozialbibliographie, 747; Kritische blaetter für die gesammten sozial-wissenschaften, 747.
Société Française de Bibliographie, organized April 27, 346.
Societies, Annuaire des sociétés scientifiques, artistiques et littéraire de Belgium, 47-48; Handbook of learned societies, (Carnegie Institution) 103.
Society of Arts, rpt. of committee on leather for bookbinding, 737.
Society of Printers, Boston, exhibit at Bost. P. L., 48; development of printing, 98.
Sociology, bibl. of, (Bliss) 251.
Solberg, T., Rpt. of hearing on copyright revision, 320-323, C301.
Solis-Cohen, Leon M., appointed asst. Brownsville branch Brooklyn P. L., 344, C301.
Somerville (Mass.) P. L., 33d rpt., 292.
Somersetshire parishes, Handbk. of hist. reference to all places in the country, 747.
Sontum, Bolette, libn. Kamnen branch Deichmanske Bibliothek, 834.
Song of the library staff, (Foss) C35-36, 195.

Sonnborger, Harriet B., pres. Southern Worcester L. Club, 230; vice-pres. Mass. L. Club, 331, C301.
Soule, C: C., C301; need of an A. L. A. collection of plans of lib. bldgs., C45-46, 220; rpt. of trustees of endowment fund, C189-192; need of A. L. A. headquarters, C212; member Publishing Board, C281; com. on lib. architecture, C281; com. on conduct of headquarters, C281.
South Africa, Catalog of books, [etc.], rel. to geology and mineralogy of, (Wilman) 46; R. L. Dyer, libn. of Kimberley P. L., reports Cape government railway action permitting carrying of "printed books of literary nature" at half parcels rates, 294.
South McAlester, I. T., $15,000 from A. Carnegie, 145.
South Norwalk (Ct.) P. L., *Miss* F. L. Stoddard libn., 146.
Southbridge (Mass.) P. L., rpt., 244.
Southern L. Assoc., proposed, 1-2, 22, 49, 83-84, 85.
Southern L. School, 185, 232, 284, 334, 735.
Southern states, lib. development in, 1-2, 49-50; inter-state lib. meeting at Atlanta, 21-23.
Southern Worcester L. Club, 230, 783.
Spafford, Martha E., 745.
Spain, list of books on Spain and Alfonso XIII., Wilmington (Del.) Inst. F. L., 694.
Spargo, J., Bitter cry of the children, 149.
Spartansburg, S. C. *See* Kennedy L.
Special libraries, (Whitten) 12-14.
Speer, Lois, C301.
Spencer, Irma M., 798.
Sperry, Helen, C301.
Spiders, bibl., 70 p., (Porter) 695.
Spilman, Emily A., exec. council D. C. L. Assoc., 29, C301.
Spofford, *Mrs.* Edith F., C301.
Spofford, Ainsworth R., member A. L. I., 277.
Spokane (Wash.) P. L., Carnegie building opened, 41.
Spratt, *Mrs.* J. R., C301.
Sprengel, Otto, Literaturverzeichnis [über appendicitis], 746.
Springall, Lizzie S., C301.
Springfield (Mass.) City L., list on engineering, 250; rpt. on use of L. C. cards, (Wellman) 266; 49th rpt., 743-744; books suitable for Christmas gifts, 816.
Springfield (Mo.) P. L., *Miss* Florence O. Wilson libn., 850.
Stafford, *Mrs.* Norman, vice-pres. Mohawk Valley L. Club, 832.
Stainier, L., contribution à la bibl. de Belgique pour 1903 et 1904, 198.
Stanford University L., destruction by earthquake, 215.
Stanley, Harriet H., sec. A. L. A. Children's Librarians' Section, C247.
State examination for librarians (edit.), 802; state exam. and state certificates for libns., (Baldwin) 806-808.
State libraries, hampered in Southern states, 49-50; politics in, 50; legislation conc., (Wynkoop) 58; circular letter to, (De Weese) 73. *See also* National Ass'n of State Libraries.
State library association, what it can do for small libs., (Stearns) C251.
State library associations (dept.), 27, 77, 127, 177, 224, 278, 328, 676, 729, 775, 820.
State library commissions (dept.), 27, 126, 223, 278, 328, 820.
State library commissions, legislation conc., (Wynkoop) 57-58; list of pubs., A. L. A. *Booklist*, May, 296; future of, (Dewey) C204; what they can do for small libs., (Stearns) C247-249, (Elliott) 249, (discussion) 249-251. *See also* League of Library Commissions.
State publications, legislation conc. distribution, (Wynkoop) 59, State publications, pt. 3, 103; review of pt. 3, (Wyer) 336.
Statistics, forms recommended for reporting, (com. on lib. administration) C146-153.
Stealing, library problem, 673-674; Madison, Wis., 684.
Steam and gas engines, Brooklyn P. L. list, 851.
Stearns, Lutie E., innovation in lib. meetings, 55-57, C301; problem of the girl, C103-106, 200, 242; books for foreigners, C230; what state lib. commissions can do for small libs., C247-249; what state lib. assns. should do for small libs., C251; rpt. on proposed A. L. A. district meetings, C278-279.
Stechert, *Mrs.* Emma, C301.
Stedman, Lillian M., C302.
Steele, Edith, 89.
Steele, J., councillor Ontario L. Assoc., 221.
Steele, Lavinia, C302.
Steele Memorial L., rpt., 741.
Steffa, Julia, 798.
Steenberg, *Dr.* A. S., letter from, C180-181.
Steiner, Bernard C., Harper's book of facts, 200; Rpt. on use of L. C. cards, 265; member A. L. I., 277, C302; finance com., C281; com. on bookbuying, C281; com. on lib. work with blind, C281.
Stenography, Bibliographies sténographiques, 48.
Stephen, G. A., Notes on materials for library bookbinding, 739.
Stephens, *Mrs.* Alida M., C302.
Stephens, H. Morse, Bancroft libr at Univ. of Cal., 41; account of Bancroft lib., 178.
Stern, Renée B., C302; 2d vice-pres. Chicago L. Club, 281
Sterrett, J. E. *See* Kirkbride, F. B., *and* Sterrett.
Stetson, Willis K., variation of type in indexes and book lists, 252, C302; library receipts and expenditures, 819.
Steuberville (O.) P. L., *Miss* Beatrice M. Kelly libn., 834.
Stevens, Bertha V., marriage, 89.
Stevens, Edward F., head applied sci. ref. room, Pratt F. L., 798.
Stevens, Eugenia, treas. Mohawk Valley L. Club, 832.
Stevens, Mary A., C302.
Stevens, W: F., C302; vice-pres. Keystone State L. Assoc., 779.
Stevenson, Burton E., pres. Ohio L. Assoc., 830.
Stevenson, Luella M., C302.
Stevenson, W: M., 196.
Stewart, Cora, C302; libs. in relation to settlement work, C82-85, 231.
Stewart, J. S., gives coll. of bookplates to Univ. of Illinois State L. S., 335.
Stewart, J: L., director Lehigh Univ. L., 850.
Stiel, P., Der tatbestand der piraterie nach geltendem volkerrecht unter vergleichender berücksichtigung der landesgesetzgebungen, 103.
Stock H. H., C302.
Stock, *Mrs.* H. H., C302.
Stockwell, Thomas B., memorial resolution, (R. I. L., Assoc.) 781.
Stoddard, Florence L., libn. South Norwalk (Ct.) P. L., 146.
Stone, Alfred, C302.
Stoneham (Mass.) F. P. L., bequest to, 797.
Story hour, at Nashville Carnegie L., 94.
Stoughton, Bradley, Books on iron and steel, bibl., 747.
Stratford (Ct.) L. Assoc., geographical lib. exhibit, 845.
Stratton, J. C., estate of, gift of $500 to Leominster (Mass.) F. L., 343.
Street, Marietta, marriage, 35.
String figures (Jayne) bibl., 851.
Striplin, W. E., exec. council Ala. L. Assoc., 28.
Strohm, Adam, C302; treas. N. J. L. Assoc., 827.
Stuart, Granville, pres. Montana State L. Assoc., 781.
Stupidity and genius, bibl., (Termin) 747.
Subers, Helen D., 133; org. lib. Chestnut Hill Acad. L., 731.
Subject headings for dictionary catalogs, (Bishop) C113-123, 236; for state documents, (Hasse) C123-126, 236, (discussion of) C236-237.
Subjects fit for fiction, (Winser) C20-24
Subscription libraries. *See* Proprietary libraries.
Sunday exercises, N. Y. P. L., 11 branches, 340.
Sunday opening, in branches of N. Y. P. L., 39, 243; at Chattanooga P. L., 138; in Birmingham P. Ls., (Shaw) 234.
Sunday-school work, P. L. aid in, 717-718.
Superior (Wis.) P. L., 17th rpt., 795.
"Supplementary reading," 698.
Surgery, Literaturübersicht zur geschichte der chirurgie, (Helfreich, *comp.*) 299.
Sutliffe, Mary L., sec. California L. Assoc., 177; com. on public documents, C281.
Sutro L., San Francisco, partial destruction by earthquake and fire, 214.
Swarthmore (Pa.) College L., $50,000 from A. Carnegie, 145; cornerstone of new bldg. laid June 13, 689.
Sweden, lib. periodical. *See* Folksbiblioteksbladet.
Sweden, pub. lib. work in, (Ingers) 739.

Swedish literature, Sveriges bibl. litteratur föteckning, (Almquist) 251; Arskatalog för Svenska bokhandeln, (Gödel) 695.
Sweet, Belle, libn. Univ. of Idaho, 44; appeal for lib., 200.
Sweet, Emma, C302.
Swem, Earl G., sec. D. C. L. Assoc., 29.
Swift, Lindsay, proprietary libs. and public libs., C272-274.
Sylvester, Harriet B., C302.
Symmes, *Miss* (Kenwood Institute), story of Francis of Assisi, 81.
Syracuse (N. Y.) P. L., rpt., 195.
System, paging of, (Severance) 800.

Tariff, list on, (L. of Congress) 199
Taunton (Mass.) P. L., 40th rpt., 244.
Taylor, E. E. L., C302.
Taylor, S. N., C302.
Taylor, W: B. A., C302.
Taylor, *Mrs.* W: B. A., C302.
Teachers, central pedagogical lib. for Mass., (Hall) 90; lib. instruction for, (Dayton P. L.) 92, (Clatworthy) 160-163, (Cooper) 157-160, (Cunningham) 187; Principles of teaching, (Thorndike) 103; suggestions for forming a professional lib. for, (Scott) 168-169; how may a teacher lead children to read good books, (Kauffman) 170; lib. course at Ind. State Normal School, 190.
Technical books in textiles, jewelry and silversmithing, classified annotated list, 747; descriptive list of Society for Promotion of Engineering Education, 748.
Technological books, supply and use of, (Craver) C72-75, 230; at Providence (R. I.) P. L., (Garvin) C76-78, 230; at Pratt Inst. L., (Lord) C230-231.
Tedder, H. R., letter of regret from C180.
Teeth, bibl., (Burnham) 748.
Teggart, F: J:, custodian Bancroft lib., 41; reports to Chicago L. Club on San Francisco losses, 281.
Temple, Mabel, vice-pres. Western Mass. L. Club, 333.
Templeton, Charlotte, succeeds E. Bullock as sec. Nebraska State L. Com., 295.
Tennessee L. Assoc., proposal for Southern L. Assoc., 1-2, 22, 49, 83-84; 2d annual meeting, 83-86.
Terre Haute (Ind.) P. L., Emeline Fairbanks memorial bldg. opened April 29, 293; L. Paddock resigned, *Mrs.* S. C. Hughes successor, 295.
Terrell, *Mrs.* J. C., vice-pres. Texas L. Assoc., 279.
Terwilliger, Mary S., C302.
Texas L. Assoc., institute at Fort Worth, 179-180; 4th annual meeting in Waco P. L., 278-279.
Thach, C. C., vice-pres. Ala. L. Assoc., 28.
Thackeray, Mary J., C302.
Thanksgiving, reference lists, 851.
Thayer, Annie M., statistics of re-binding, 48.
Thayer, Mary S., death, 850.
Thayer, Maude, C302.
Thetford, Vt. *See* Latham L.
Thomas, A. C., *and* R. H., Hist. of Friends in America, 103.
Thomas Crane L. *See* Crane Library.
Thomas, Edna V. (1904), appointed libn. Library Association of Friends, Phila., 283.
Thomas, G: H., pres. Nebraska L. Assoc., 32.
Thomas, Helen M., C302, 798.
Thomas, *Rev.* Joseph C., death, 798; a conglomerate in periodicals, the *Methodist Review*, 817.
Thompson, Blanche, sec. Fox River Valley L. Assoc., 831.
Thompson, C. Seymour, C302.
Thompson, F. J., pres. North Dakota L. Assoc., 83.
Thompson, Florence, asst. Dept. of Agriculture L., 184.
Thompson, Kate E., treas. Iowa L. Assoc., 778.
Thompson, Laura A., C302.
Thompson, Leda J., C302.
Thompson Memorial L., description of building, 769-770; exterior and floor plans, front., (Nov.)
Thomson, J:, Hither and thither, 234; vice-pres. Pa. L. Club, 282, C302; com. on lib. architecture, C281.
Thomson, O. R. Howard, elected libn of James V. Brown L., Williamsport, Pa., 344.
Thorndike, E. L., Principles of teaching based on psychology, 103.
Thorne, Carolyn, G., C302.
Thorne, Elizabeth G., C302.
Thousand of the best novels, 694, 748.
Thurston, Charleston W., C302.
Thurston, Elizabeth P., C302.
Thwaites, R. G., rpt. on lib. of hist. societies, 212-213; not editor of Wisconsin in three centuries, 252; offers Wisconsin broadside, 299, C302; 1st vice-pres. Bibl. Soc. of America, C284; lib. problem, (book stealing) 673-674.
Tilton, A. C., beginning of L. of Congress, 152.
Time (*in music*), Die mensuraltheorie des Franchinus Gafurius und der folgenden zeit, (Prätorius, E.) bibl., 299.
Time-limit on books for home use, 748.
Tissue, Die transplantation nicht Vöstartiger gewebe, (Neumann, R.) bibl., 299.
Titcomb, Mary L., how a small lib. supplies a large no. of people with books, 51-55, 87.
Title-pages and indexes to periodicals, A. L. A. com. on, 223. *See also* Periodicals.
Titles, Changed (dept.), 694.
Titus, Mary V., C302.
Tobey, Ellen H., C302.
Tobey, Grace E., C302.
Tokio (Japan) Imperial L. to have new building, 294.
Toledo (O.) P. L., 31st rpt., 244-245; Home circulation incorrectly given May L. J., correct figures is 246,433 v.
Tolland (Ct.) L., gift to, 744.
Tolman, Frank Leland, pres. Chicago L. Club, 281; appointed reference libn. N. Y. State L., 693.
Topping, Mary M., C302.
Toscanelli, Bibl. della polemica consernente Paolo Toscanelli e Cristofero Colombo, (Vignaud) 199.
Tourtellot, Harriet A., C302.
Tower, Ruth N., C302.
Tracy, Catherine F., acting lib. Pequot L., Southport, Ct., 334.
Trade unions, bibl. of, (Iranzo Goizueta) 199.
Transeau, E. M., Forest centers of eastern America, 102; Bogs and bog flora of Huron River valley, 150.
Trask, Lillia M. D., Orange F. L., Bulletins for children, 708-709.
Travelling libraries, legislation conc., (Wynkoop) 58. *See also* Book wagon.
Travels, Chronological record of (Edmunds) 693.
Trenton (N. J.) F. P. L., list on ceramics, 250, 346.
Trimble, Edith, libn. Kokomo (Ind.) P. L., 787.
Trinity College, Hartford, Ct., 7th rpt., year ending May 31, 1906, 689.
Trinity College L., Dublin, catalog of 15th century books in, (Abbott) 47.
Tripp, G: H., pres. Mass. L. Club, 331, C302.
Tripp, *Mrs.* G: H., C302.
Tripp, Grace C., C302.
Trommsdorff, *Dr.* P., visited Pratt Inst. L. S., 334.
Troy (N. Y.) P. L., rpt., 96-97.
Trust companies, bibl. of, (Kirkbride, Sterrett) 103.
Trustees, whole duty of, from libn's standpoint, (Bostwick) C40-44, 235; ideal relation between trustees and libn., (Dewey) C44, 241; duties of trustees, (Wire) C239-240, (Ahern) C241-242; work of a lib. trustee from trustee's point of view, (Patton) 655; how far should power go in selecting new books, 656; work of lib. trustee from librarian's point of view, (Utley) 657; the meddlesome trustee, 658-659; special religious or political opinions not essential, 659; should allow lib. freedom, 659; should not serve too long, 660.
Tuberculosis, bibl. of immunization, (Rusk) 151; bibl. of, (Isaakowitsch) 299.
Tucker, J. C., C302.
Tufts L., Weymouth, Mass., 27th rpt., 245.
Turner, Emily, sec. Pratt Institute L. School, 284.
Tutt, Virginia, pres. Indiana L. Assoc., 822.
Twain, Mark. *See* Clemens, S: L.
Tweedell, E. D., C302.
Twentieth cent. handbook for steam engineers and electricians, (Horstmann *and* Tousley) same as "Dynamo tending for engineers," 800.
Twilight Park, chosen as meeting place for "library week" of N. Y. L. A., 654; "Library Week" at, 698.
Twin City L. Club, organized, 132; March meeting, 229; April meeting, 229-230; May meeting, 283; October meeting, 783.

Tyler, Alice S., supervision of libs. of Iowa state institutions, 74-75, C302; councillor A. L. A., C224; books for the blind, C229; form of lib. organization for a small town making a lib. beginning, C282, 803-806; pres. League of L. Commissions, C284.
Tyler, Anna C., assistant Pratt Inst. F. L., 334.
Tyler, Arthur W., death of, 196-197.
Type, variations in indexes and booklists, (Stetson) 252.

Underhill, Caroline M., rpt. on use of L. C. cards, 266, C302.
Ungherini, A., Manuel de bibl. biographique des femmes célèbres, 103.
Union College, A. D. Dickinson libn., 745.
Union Hill (N. J.) F. P. L., bequest of $500 from estate of *Dr.* A. W. Warden, 343.
U. S. Bureau of Education, lib. of, (Evans) 821.
U. S. Coast and Geodetic Survey, lib. of, (Guittard) 821.
U. S. Dept. of Agriculture L., bulletin, 249; bulletin 59, accessions, 345; bulletin 55, cat. of entomology, 346.
U. S. Geological Survey L., account of, (Weeks) 80-81; rpt., 144.
U. S. history, Writings on Am. hist., 1903, 48; Books on Am. hist., 1904, (Wells) 149; Index to Am. hist. and biog., (Blair) 746.
U. S. Leather and Paper Laboratory, investigation of bindings and paper, 106, (Wiley) 104; work of, C132-133.
U. S. Navy, bibl. of hist. of, (Harbeck) 800.
U. S. Patent Office, chemical card index, 225.
U. S. public documents and their catalogs, (Clarke) 317-318.
U. S. Senate L., catalog, 101.
U. S. Surgeon-General's Office L., and index catalog, 224-225.
U. S. Treasury Dept., protest against receipt for custom entry of books, C193, 278, 280.
Universities, German univs. and univ. study, bibl., (Paulsen) 299.
University libraries. *See* College libraries.
University of California L., Bancroft lib., 41, 178, 214-215, 795; loss of books in San Francisco fire, 215; list of books lost, 273; summer school, 284; gifts of 3340 v., 740; losses by theft, 845.
University of Chicago, plans for Harper memorial lib., 97, 181-182, 195; contribution from Chicago L. Club, $25, 280; Harper fund, 849.
University of Idaho L., *Miss* Belle Sweet libn., 44; destroyed by fire and catalogs desired, 200.
University of Illinois, subscriptions desired for hist. of Ill. libs., 140.
University of Illinois State L. School, notes, 35, 134; personal notes, 35; commencement exercises, 334-335; private coll. of bookplates from John S. Stewart, 335; loses Harriet Howe, 335, 732.
University of Maine L., Carnegie bldg. dedicated, 795.
University of Michigan L., rpt., 195; gift of 3000 v., 740; stained glass windows, 846.
University of Missouri L., H. O. Severance libn., 850.
University of Nebraska L., W. K. Jewett libn., 248.
University of St. Andrews L., rpt., 145.
University of South Dakota L., Vermillion, *Miss* Alice Matthews libn., 35.
University of Texas L., lib. training class, 245; rpt., 293.
University of Toronto L., rpt., 246.
University of Utah L., *Miss* E. Nelson libn., 248.
University of Vt. L., rpt., 846.
University of Washington, Seattle, W. E. Henry appointed libn., 344.
University of Wyoming, summer library course, 232.
Upham, W. P., necrology, C189.
Use of printed cards in the Northwestern University library, (Ambrose) 257-259.
Utica (N. Y.) P. L., industrial lib. league, 97; rpt. on use of L. C. cards, (Underhill) 267; to establish branch libs. in connection with School Board, 743; books suitable for Christmas gifts, 816.
Utley, G: B., advis. com. Fla. L. Assoc., 29, C302; what the negro reads, *Critic*, (July) 682.
Utley, H: M., statement on copyright revision, 68-69; rpt. on use of L. C. cards, 266, C302; work of a lib. trustee from a libn's point of view, 657-660.
Utter, *Gov.* G: H., C302; address, C208-210.

Valley Falls (N. Y.) F. L., charter granted, 795.
Van Benschoten coll. Wesleyan Univ. L., 42-43, 341.
Van Buren, Maude, removal as libn. of Owatonna (Minn.) P. L., 39-40, 143-144; head cataloger Univ. of Iowa L., 144.
Van Keuren, Mary K., C302.
Van Valkenburgh, Nellie L., C302.
Van Vechten, *Mrs.* C. D., death of, 286.
Van Zandt, Margaret, C302.
Vaschide, N., Index philosophique, 103.
Vassar College. *See* Thompson Memorial L.
Vaughan, Mary D., C302.
Vedel, E., Oversigt over den danske literatur om Nordens forhistoriske arkaeologi, 101.
Venice, Biblioteca Marciana, inaugural addresses, history, bibliography, 691.
Veignes, A., La condition internat. de la papauté, 251.
Vermont L. A., 4th annual meeting, held with Vermont L. commission, 279.
Vermont Board of L. Commissioners, bulletin, 137; meeting with Vermont L. A., 279; 6th biennial rpt., 820.
Victoria P. L. of Western Australia, Cat. of books, pt. 7, 297; catalogue of the exhibition of old, rare and curious books, 746; rpt., 848; the book of the pub. lib. museums and nat. gallery of Victoria, 848.
Vignaud, H., Bibl. della polemica concernente Paolo Toscanelli e Cristoforo Colombo, 199.
Village lib., books recommended for, 318-319.
Villanis, L. A., Piccola guida alla bibl. musicale, 151.
Vinson, M. A., C302.
Violin, Saggio di una bibl. del violino e dei violinisti, (Bonaventura) 299.
Virgin, E: H., C302; treas. N. Y. L. Club, 282.
Virginia, invitations to A. L. A. to meet in, C194.
Virginia Company, Introd. to records of, (Kingsbury) 199.
Virginia L. Assoc., organization, 32; March meeting, 180; invitation to A. L. A. to meet in Richmond in 1907, 180, 280; meeting on May 9, 280.
Virginia State L., training school, 41; notes from rpt., 41-42; increased appropriation, 245; proposed exhibit at Jamestown Exposition approved, C219, 279.
Vought, Sabra W., C302.
Voulliéme, E., Inkunabeln d. Koniglichen Bibliothek, 298.
Vrooman, Frank, our nat. lib., 740.

Waco (Texas) P. L., 6th rpt., year ending April 20, 1906, 689.
Waddell, Winifred, 89.
Wadlin, H. G., C224, 302; public lib. as a municipal institution from the administrative standpoint, C30-34, 204; address as chairman lib. section of Social Education Congress, 817.
Wadsworth L., bequest to, 849.
Wagner, Sula, C302.
Wales, Elizabeth, 2d vice-pres. Missouri L. Assoc., 826.
Wales, Emma, C302.
Wales, bibl. of, 696.
Walker, Melvin H., gives $2500 to Westboro (Mass.) P. L. bldg. fund, 294.
Walkley, Ellen O., C302.
Wallace, Anne, C302; com. on resolutions, C181, 232; work of state lib. assn. for small libs., C251-252; rpt. on proposed A. L. A. district meetings, C278-279; lib. commission work, C283; com. on Jamestown exhibit, 728.
Wallingford (Ct.) Ladies' L., rpt., 744.
Wallis, Mary S., assistant, Cleveland P. L., 335.
Walsh, W: A., C302.
Walter, Frank K., asst. Brooklyn P. L., 248, C302.
Wapping (Ct.) Memorial L., account of building, 744.
War stories, Should children be encouraged to read, (Cogshall) 288.
Ward, Ama H., 2d vice-pres. R. I. L. Assoc., 129, C302.
Ward, Harry L. S., death of, 147.
Ward, Langdon L., C302.
Warden, A. W., estate of bequest of $500 to Union Hill (N. J.) F. P. L., 343.
Warner, Florence, 785.
Warner, Nannie M., C302.
Warren Howard C., *and others, comps.* Psychological index no. 12, 2727 titles, 347.
Warren (Mass.) P. L., bequest to, 744.

Warren (O.) P. L., Carnegie building opened, 144.
Warren L. Assoc., bequest to, 797, 849.
Warrington (Eng.) Museum, cat. of music, 694.
Warsaw (N. Y.) P. L., Emily S. Coit becomes librarian, (error) 295; *Miss* Coit classifying and cataloging, not librarian, Helen M. Cameron librarian, 343.
Washington and Lee University L., grant to, 849.
Washington (D. C.) L. Assoc. *See* District of Columbia L. Assoc.
Washington (D. C.) Office of documents, appointment of W. L. Post Superintendent of documents, 689.
Washington (D. C.) P. L. *See* District of Columbia P. L.
Washington County F. L., Hagerstown, Md., 4th rpt., 42; work of, (Titcomb) 51-55.
Washington L. Assoc., 2d annual meeting, 86; meeting July 13-14, 730.
Washington State summer lib. school, 232-233.
Water, bibl. in Index to hydrographic progress rpts. of U. S. Geological Survey, 1888 to 1903, (Hoyt *and* Wood) 748.
Water supply, bibl. in Waste of water in N. Y., (Fuertes) 696, (Forbes *and* Ashford) Our waterways, list of authorities, 748.
Waterbury, Ct. *See* Bronson L.
Waterbury (Vt.) P. L., bequest to, 744.
Waterloo (Ia.) P. L., Carnegie buildings opened, 97; *Miss* Fanny Duren libn., 797.
Watertown, N. Y. *See* Flower Memorial L.
Waterville (Me.) F. L., bequest to, 849.
Watkins, G: T., Bibl. of printing in America, 151.
Watkins, Sloane D., Furman University, Greenville, S. C., 334, C302.
Watts, Florence A., C302.
Watts, Irma A., asst. Pa. State L., 731.
Wauseon, O., Carnegie L., dedication, 795.
Way L., *Miss* Helen Dana libn., 745.
Webb, Edward D., death, 745.
Webb, Sidney, lib's aim in bookbuying, 121-122.
Webber, Lorena, libn. Iowa City (Ia.) P. L., 35.
Webster's dictionary, Wark edition, (Kroeger) 348.
Weeks, F. B., lib. of U. S. Geological Survey, 80-81; bibl. of geophysics, 150.
Wegelin, O., hist. of separate writings of W. G. Simms, 103.
Weil, *Mrs.* Solomon, vice-pres. North Carolina L. Assoc., 227.
Weilepp, Leila M., 785.
Weir, J. Harvey, C303.
Weis, Mary, chairman Erie, Pa., library institute, 339.
Weitenkampf, Frank, annual meeting of German libns., 672-673; Krupp L., 719-720.
Welles, Jessie V., C303; intermediate dept. for young people at Pittsburgh Carnegie L., C202.
Wellington (N. Z.) P. L., books for blind, 196; gift to, 796.
Wellman, Hiller C., statement on copyright revision, 67-68; rpt. on use of L. C. cards, 266, C303; com. on lib. administration, C146, 281; member Publishing Board, C281; com. on commercial advertising, C281; the proposed copyright law—a protest, 811-812.
Wells, P. P., Books on Am. hist., 1904, 149.
Welsh, Rob. G., C303; author's reading, C195.
Wescoat, Lula M., C303.
Wesleyan University L., Middletown, Ct., Van Benschoten collection added, 42-43, 341; rpt. on use of L. C. cards, (James) 262; rpt., 1905, 341.
West, Edith M., cataloger, Univ. of Pa. L., 731.
Westboro (Mass.) P. L., $25,000 for library bldg. fund from Melvin H. Walker, 294; bequest to, 744.
Western Massachusetts L. Club, resolutions on copyright revision, 70; Feb. meeting, 132; 8th annual meeting, 333-334; October meeting, 783.
Western Reserve Univ. L. School, 89-90, 284; no senior work during 1906-7, 285; resignation of F. C. Doran, 295; list of students with positions, 1905-6, 335; co-operation with Cleveland (O.) P. L. in training library assistants, 339, 735-736, 786, 835.
Wetherlee, Marjorie, C303.
Wetzell, Bertha S., treas. Pa. L. Club, 282.
Whale, bibl. of, (Allen) 696.
"What's the use" of a public library? (Rockwell) 808-811.
Wheeler, Florence E., C303.
Wheeler, Jos. L., C303.
Wheeler, Martha T., C303.
Wheeler High School, bequest to, 849.
Whiskey insurrection in Western Pa., 1794, bibl., 696.
Whitaker, A. E., C303.
Whitbeck, A. G., Booklists in children's room, 316-317.
Whitcher, Florence E., C303.
Whitcomb, A. F., 834.
White, Alice G., C303.
White, C: J., C303.
White, Gertrude F., C303; catalog game played in the young people's room, New Haven (Ct.) F. P. L., 815.
White, N. J. D., Short catalogue of English books in Archbishop Marsh's lib., Dublin, 46.
White River Junction, Vt., Amos Barnes of Boston will give library bldg. to cost $12,000 and site, to be the George W. Gates memorial building, 294.
Whitmore, Frank H., some general principles of bookbuying, 16-17, C303.
Whitney, *Mrs.* Carrie W., C303.
Whitney, H. M., Public lib. and its critics, 337, C303
Whitney, James L., member A. L. I., 277.
Whittemore, Edith A., C303.
Whittemore, *Rev.* Edmid C., references page, 225.
Whitten, Rob. H., special libs., 12-14, C303; com. on public documents, C281.
Whitten, *Mrs.* Rob. H., C303.
Wichita (Kan.) P. L., 245.
Wiggin, Frances S., C303.
Wiggin, Mary P., C303.
Wiggin, *Miss*, C303.
Wiggin, Pauline G., C303.
Wilbur, Amey C., C303.
Wilcox, Ethan, C303.
Wilde, Alice, C303; sec. N. Y. L. Club, 282.
Wilde, Oscar, Life of Oscar Wilde, (Sheard) bibl., 748.
Wilder, Edward, memorial resolution by Kansas L. Assoc., 823.
Wilder, Gerald G., sec. Maine L. Assoc., 225, C303.
Wildman, Bertha S., C303; assistants' meetings, C252-253.
Wiley, Edwin, C303.
Wiley, H. W., work of U. S. Leather and Paper Laboratory, 104, 106.
Wilkinson, J. N., 1st vice-pres. Kan. L. Assoc., 823.
Willamette Univ., Ray D. Fisher libn., 745; *Rev. Dr.* A. N. Fisher, libn. College of Theology, 745.
Willard, Harriet S., C303.
Willard, *Mrs.* W. B., paper on Picture books good and bad, 288.
William and Mary College, bequest to, 797.
Williams, Elizabeth S., C303.
Williams, L. W., Notes on marine copepoda of R. I., 746.
Williams, Lizzie A., C303
Williams, Mary, 89.
Willows, bibl. of California, (Mott) 103.
Wilman, M., Catalogue of printed books, papers and maps rel. to the geology and mineralogy of So. Africa, 46.
Wilmington (Del.) Institute F. L., 12th rpt., 341; effort to induce workingmen to use lib., 341; rebinding, (Bailey) 341; Bodley Club service discontinued, 341.
Wilmington (N. C.) P. L., given to city by Sorosis, 847.
Wilson, C. B., North American parasitic copepods, 46.
Wilson, Florence O., libn. Springfield (Mo.) P. L., 850.
Wilson, H: W., C303.
Wilson, *Mrs.* H: W., C303.
Wilson, L: N., C303; contribution to A. L. A. headquarters, C212; ed. list of books and pictures in Clark Univ. L., 693; bibl. of child study, 1905, 746.
Wilson Louis R., sec.-treas. North Carolina L. Assoc., 227, C303.
Wilson, Martha, 786.
Wilson, Ralph H., C303.
Wilson, *Mrs.* Ralph H., C303.
Wilson College L., *Miss* Mary L. Erskine libn., 731.
Winans, Euphemia, C303.
Winchell, F. Mabel, C303.
Winchester, G: F., C303.
Winchester, J. H., sec.-treas. Eastern Me L. Club, 33; vice-pres. Maine L. Assoc., 225.
Winchester (Mass.) P. L., rpt., 293
Windsor, P. L., sec. A. L. A. Coll. and Ref. Section, C235; sec. Texas L. Assoc., 279.
Wing, Alice L., 785.
Winona L. School, 786.
Wirser, Beatrice, C303; com. on index to prose fiction, C207; methods of simplifying routine work, C265-267; note on A thousand of the best novels, 748.

Winship, G. P., C303.
Winsor, *Mrs.* W. P., C303.
Winternitz, M., *and* Keith, A. B., Catalogue of Sanskrit mss. in Bodleian L., v. 2, 251.
Winthrop Normal and Industrial College, Rockhill, S. C., Carnegie L. bldg. dedicated, June 4, 341.
Winton, A. L., microscopy of vegetable foods, 198.
Wire, *Dr.* G: E., exec. com. assoc. of law libns., 324, C303; duties of lib. trustees, C239-240; com. on bookbinding, C281.
Wire, *Mrs.* G: E., C303.
Wisconsin Dept. of Education, list of books for township libs., 248.
Wisconsin F. L. Commission, campaigning for a public library, 286.
Wisconsin in three centuries, editorship of, (Thwaites) 252.
Wisconsin L. Assoc., 16th annual meeting, 180-181.
Wisconsin Library Bulletin, Sept.-Oct., 839.
Wisconsin library school, 134-135, 736-737, 787; summer session, 185; 12th annual summer school rpt., 679-680; 835.
Wisconsin State Hist. Soc. L., Margery scrapbook purchased, 245; offers Wisconsin broadside, (Thwaites) 299.
Wister, Owen, C303; subjects fit for fiction, C20-24, 210.
Wister, *Mrs.* Owen, C303.
Wofford College, Spartensburg, S. C., bequest to, 98.
Woman, list of works on, (N. Y. P. L.) 48, (St. Joseph F. P. L.) 151; Manuel de bibliographie bibliographique des femmes celèbres, (Ungherini) 103; use of libs. by women (Birge) 206-208; and library work, *Ceska Osveta*, 285.
Wood, C: R., C303.
Wood, Sir H: T., Report of the committee on leather for bookbinding, 737-739.
Wood, Mary W., C303.
Woodman, Mary S., C303.
Woodmansee, Ralph C., 785.
Woodruff, C. R., Rebuilding of Philadelphia, 839.
Woodruff, Eleanor B., pres. L. I. L. Club, 228, C303.
Woods, F. A., Mental and moral heredity in royalty, 150.
Woodward, Frank E., C303.
Woodworth, Florence, C303.
Woodworth, J. B., bibl. N. Y. state geology, 747.
Worcester County (Mass.) Law L., 8th rpt., 245.
Worcester (Mass.) F. P. L., finding list of music, 149, 348; 46th rpt., 341-342; provision for little children, 342.
Work of a library trustee (Patton and Utley), 655-660.
Workingmen's insurance, bibl. of, (Delcourt) 151.
Wright, Agnes V. P. (1905), left cataloging dept. Univ. of Pa. lib. to enter cataloging dept. Free L. of Phila., 283.
Wright, C: E., C303; pres. Keystone State L. Assoc., 778; superintendent Carnegie Inst., Duquesne, Pa., 799.
Wright, Hagberg, Sup. to the London L. catalogue, 799.
Wright, Jane, appointed lib'n of Art L. connected with the Cincinnati Museum Association, 344.
Wright, Purd B., on A. L. A. publicity com., 174; Bennett's "Flower garden," 252, C303; some methods of lib. advertising, C86-88, 258; com. on publicity, C216, 281; councillor A. L. A., C224.
Wright, *Mrs.* Purd B., C303.
Wright, Purd B., jr., C303.
Wright, Ruth, asst. Mich State L., 44.
Writing, bibl. of primitive, (Chamberlain) 151.
Wrong, G. M., *and* Langton, H. H. Review of hist. pubs. relating to Canada, 198.
Wyer, James I., *jr.*, Italian lit. in Amer. lib., 26; ref. libn. N. Y. State L., 44; vice-director N. Y. State L. School, 88; lib. reform in France, 215-217; U. S. government documents, 233; review of pt. 3 State publications, 336-337; C303 sec. rept., C182-185; books for children, C201-202; program com., C281; com. on commercial advertising, C281, 1st vice-pres. N. Y. L. Assoc., 726; com. on Jamestown exhibit, 728; bibl. of educ., 1905, 746.
Wyer, S. S., Treatise on producer-gas and gas-producers, 198.
Wyeth, Ala, asst. cataloger Northwestern Univ., 732.
Wynkoop, Asa, lib. legislation in 1905, 57-59; C303.
Wynkoop, *Mrs.* Asa, C303.

Yaeger, Clement L., C303.
Yale University L., New Haven, Ct., Rept. for 1905-06, 744; bequest to, 849.
Yerkes, Lillian M., C303.
Yonkers, N. Y., Woman's Institute L., lectures and exhibits, 144.
York, Pa., bequest, 849.
Young, Edward, in Germany, bibl. German translations, etc. (Kind) 696.
Young Men's Christian Associations, L. of Congress cataloging rules for, (Hanson) 44-45.
Young's, James, collection on alchemy bequeathed to Anderson's College, Scotland, 345.
Youngstown, O. *See* McMillan F. L.

Zeitschrift für Romanische philologie, 1903, 103.
Zentralblatt für Bibliothekswesen, 36, 137, 274, 789, 840; necessity of bringing out full usefulness of resources of German libs., (April) 286, 672, 740.
Zibert, Bibliografie ceské historia, 346.
Ziegler magazine for the blind, 789.
Zivny, L. J., travelling libs., *Ceská Osveta*, June, 337.
Zoölogy, Internat. catalogue of sci. lit., pt. N, 151.

General Articles:

Report of the Librarian of Congress . . . 18
Bibliographical Society of America 19
Interstate meeting of Southern libraries . . 21
Bulletin work of the Plainfield (N. J.) Public Library. *Emma L. Adams* 23
Carnegie Free Library, Allianee O. *Louise Russell* 24
Service of the public library 25
Is a library a monument? 26
Italian literature in American libraries . . 26
Ontario Library Association 59, 220
Proposed prohibition of importation of copyright books 60
American Library Institute 71
Andrew Carnegie's gifts for library purposes, 1905 72
"For information only" 73
Carnegie Institution grants 73
Atlantic City Library meeting . . . 74, 172
Supervision of libraries in Iowa state institutions 74
The public library's aim in bookbuying . . 119
Carnegie library gifts. 123
Free mail transmission of library books. *A. E. Bostwick* 124
"The Pseudonyms" discuss the universal catalog 124
Bill for a library post 125
The library of the New York Metropolitan Museum of Art 125
Suggestions on forming a professional library for teachers. *C. A. Scott* 168
How may teachers lead children to read good books. *P. W. Kauffman* 170
A children's room of the Pittsburgh Carnegie Library 170
Importation clauses in proposed copyright bill. 171
Library copyright league 172
Proposed association of French librarians . 173
Libraries of historical societies 212
Destruction of San Francisco and other California libraries 213
Library reform in France. *J. I. Wyer* . . 215
A national library for the blind 218
Dr. Richard Garnett 218
The Milton (Mass.) Public Library . . . 219
Greenwood's library for librarians 272
Report on damage to California libraries by earthquake and fire 273
Financial condition of German libraries . . 274
Library associations in Denmark and France. 274
Library and education conference at Birmingham 275
Copyright bill introduced into congress . . 275
National Association of State Libraries . . 275
Library round table meetings in New York State 276
American Library Institute 277
The reading public 277
Books of 1905 recommended for a village library 318
"Library week" of New York Library Asociation 319
Hearing on the copyright bill 320
Dr. Richard Garnett 323
Association of Law Librarians 324
Bibliographical Society of America . . 667, 773
No help for it 671
Labor papers, 1827-1837 671
The annual meeting of German librarians . 672
A library problem 673
Net prices in Great Britain 674
New York Library Association "Library week" 675
American libraries through New Zealand eyes. 715
The conference and the press. *Herbert O. Brigham* 715
The public library as an aid in Sunday school work 717
Greensboro (N. C.) Public Library: Carnegie building. *Bettie D. Caldwell* 718
The Krupp Library at Essen, Prussia. *Frank Weitenkampf* 719
"Library week" at Twilight Park, 1906 . . 722
Inscription for a library. (Poem.) *John Russell Hayes* 768
The Frederick Ferris Thompson Memorial Library building, Vassar College 769
Bryn Mawr College Library. *Isadore G. Mudge* 770
Architectural program for Brooklyn Central Library building. *Prof. A. D. F. Hamlin.* 771
Education Building and State Library at Albany 772
French Library Association. 774
Carnegie Founder's Day 774
Madison (Wis.) Free Library building . . 812
Catalog game played in the Young People's room, Free Public Library, New Haven, Ct. *Gertrude Fitch White* 815
Children and the public libraries. *Montrose J. Moses* 816
Books suitable for Christmas gifts . . . 816
Poole's Index Supplement 816
A conglomerate in periodicals: The Methodist Review. *J. C. Thomas* 817
Social Education Congress, Boston, Mass., Nov. 30-Dec. 2, 1906 817
Library receipts and expenditures. *Willis K. Stetson* 819
The public library for scholars. *Charles F. Lummis* 819

Editorials:

A. L. A. activities in 1905 1
Development of state work 1
Library advance in the Southern states . . 1
Personal record of the year 2
Bibliographical record of the year 2
Narragansett Pier Conference of A. L. A. . 49
Proposed Southern Library Association . . 49
State libraries in the Southern states . . . 49
Investigation of library affairs 50
The copyright revision question . 50, 106, 153
Carnegie library gifts 105
Criticisms of Carnegie giving 105
Library post questions 105
Copyright revision question 105
Investigation of quality of leather and paper. 106
Relations of libraries and schools 153
Proposed association of French librarians . 153

Sabin's Bibliotheca Americana 154
Debate on the Library of Congress . . . 154
Suggestions for meeting of Library Department of N. E. A. 201
Destruction of California libraries 201
Beginning again in San Francisco 202
Dr. Richard Garnett 202
Use of printed cards of the Library of Congress 253
Card catalogs and library buildings . . . 253
A Danish Library Association 253
Library round table meetings *versus* institutes. 254
Hearing on copyright bill 254
A. L. A. Narragansett Pier Conference . . 301
District meetings to extend A. L. A. interests. 301
Specialized library organization 301
Completion of "Portrait index" 302
New series of *Catalogue of Copyright Entries.* 302
Henry L. Elmendorf 302
A. L. A. Proceedings 654
Headquarters for the A. L. A. 654
The copyright revision question 654
New York Library Association meeting . . 655
Brooklyn Public Library central building . 655
"Library week" at Twilight Park 697
Library organization and library visitors . . 697
"Supplementary reading" books for children's libraries 698
Library architecture 698
Reading in college libraries 749
College library statistics 749
Volunteer library inspection under the direction of the Massachusetts State Library Commission 749
Library binding 749
Standardizing libraries 750
Architectural competition for library buildings 750
Administration of small libraries 801
Selection of Books in small libraries . . . 801
Distribution of books in rural communities . 801
Classification 802
State examinations for librarians 802
The copyright question 802

American Library Association:
Advance publication of conference papers . 675
Classification of A. L. A. membership . . 676
Committee on library administration . . . 77
Committee on title-pages and indexes to periodicals 223
Executive Board meeting . . . 75, 174, 728
"The Far Northwest," *see* Librarians in the Northwest.
Librarians in the Northwest 126, 327
Minutes of Council 176
Narragansett Pier Conference, 76, 221, 277, 324
Proceedings, 1906 . . . . . 675, 729
Proceedings, surplus copies 675, 775
Publishing Board meeting 774
Reprints 775
Reprints from Narragansett Pier proceedings. 774
Reprints from Portland proceedings . . . 177

State Library Commissions, ...
27, 126, 223, 278, 328, 820

State Library Associations,
27, 77, 127, 177, 224, 278, 328, 676, 729, 775, 820

Library Clubs,
33, 86, 129, 181, 227, 280, 333, 730, 781, 831

Library Schools and Training Classes,
34, 88, 133, 183, 230, 283, 334, 677, 731, 784, 833

Reviews:
Bibliographical Society of America, Proceedings and papers, vol. 1, part 1 660
Brown. Subject classification 836
Dana, J. C. Notes on bookbinding for libraries 737
James. Descriptive catalogues of manuscripts, 135, 285
Literature of libraries in the 17th and 18th centuries 787
Meyer. Amerikanische bibliotheken und ihre bestrebungen 335
National Educational Association. Report of the committee on instruction in library administration 788
New York State Library. Library building plans. *W. R. Eastman* 837
Rand. Bibliography of philosophy, psychology and cognate subjects 186
Report of the committee on leather for bookbinding, ed. for the Society of Arts . . . 737
Schwenke *and* Hortzschansky. Berliner bibliothekenführer 839
State publications, part 3 336
Wyer U. S. Government publications . . 233

Library Economy and History,
35, 90, 136, 187, 233, 285, 337, 682, 739, 788, 839

Practical Notes . . . 43, 98, 145, 246, 294, 343

Gifts and Bequests,
42, 98, 145, 196, 246, 294, 343, 744, 796, 848

Librarians,
43, 98, 146, 196, 247, 295, 343, 691, 745, 797, 850

Cataloging and Classification,
44, 99, 147, 197, 248, 296, 345, 693, 745, 799, 850

Anonyms and Pseudonyms 299, 852

Bibliography,
45, 101, 149, 198, 249, 298, 345, 694, 746, 799, 851

Notes and Queries . 48, 103, 152, 200, 252, 299, 347, 696, 748, 800, 696, 748, 800, 852

Humors and Blunders 300, 852

Indexes 196, 696

Verses:
Ballade of bibliography (E. L. P.) 152
Brown University Library. *J. R. Hayes* . 660
Evenings at Narragansett. *J. R. Hayes* . . 327
Inscription for a library. *J. R. Hayes* . . 768
The librarian of the desert. *H. L. Koopman.* C25
No help for it 671
The song of the library staff S. W. Foss . C35

FRONTISPIECES:

Jan. Carnegie Free Library, Alliance, Ohio
Feb. Book-wagon of Washington County Free Library, Hagerstown, Md.
Apr. Children's Room, East Liberty Branch, Carnegie Library of Pittsburgh
May. New Public Library of the town of Milton
June. Frank Pierce Hill, President American Library Association, 1905-1906
July. Scenes at Narragansett Pier, June 29-July 6, 1906
Sept. A. L. A. Publishing Board officers
Oct. Greensboro (N. C.) Public Library: Carnegie building
Nov. The Frederick Ferris Thompson Memorial Library—Vassar College
Dec. Madison (Wis.) Free Library

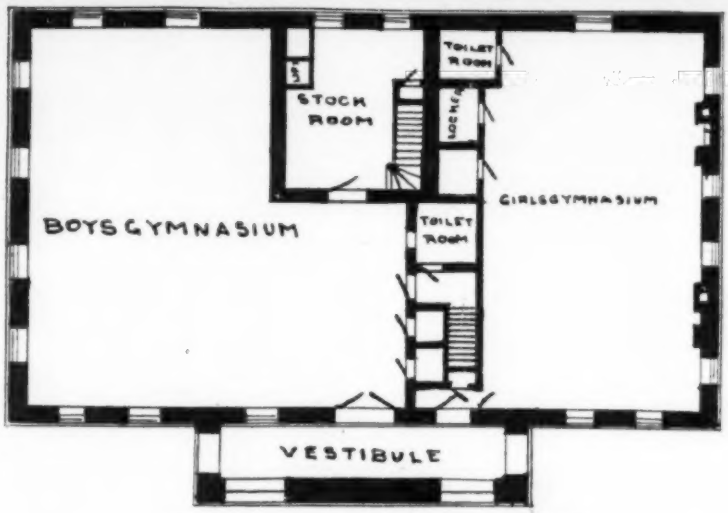

PLAN OF BASEMENT

72' X 43'-6"

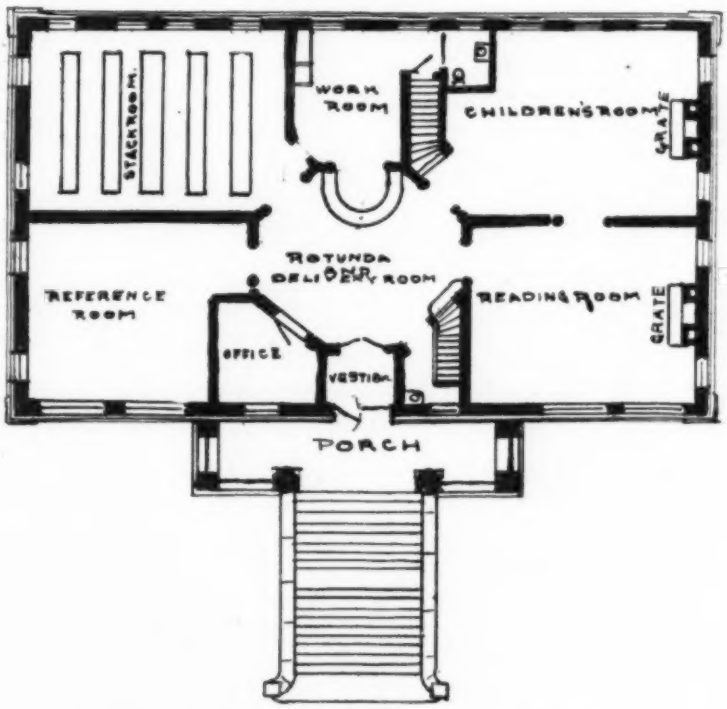

CARNEGIE FREE LIBRARY

ALLIANCE OHIO.

UNIV OF MICH

CARNEGIE FREE LIBRARY, ALLIANCE, OHIO.